Today

Hearst on Conditions in Europe

Borah Says Save Woodpeckers and Elephants

Gandhi and His Shawl

—By Arthur Brisbane—

W. R. HEARST, broadcasting on his return from Europe, contrasts foreign insolvency, extending to nations, with our own limited to individuals, while "our nation is sound and solvent." Suggesting that we keep it so, Mr. Hearst reminds Americans that they have "already lost in the cost of war and in the cost of Europe's repudiated war debts over $38,000,000,000." He suggests that if we have any more money to spend we "spend it on the pursuits of peace and for the benefit of our own people."

"In England, backwardness, slow-going conservatism, old-fashioned machines, methods and men" are offset to some extent, in Mr. Hearst's opinion, by "the modernity of its journalism, a splendid force, impelling the nation to progress." He admires Lord Beaverbrook and Lord Rothermere, leaders in British journalism, but does not expect important results from the present British government of compromise.

Senator Borah, reminding the world that armaments cost the world $4,168,000,000 in 1930, suggests that such spending be stopped, for at least five years, among all nations, to let the world get its breath, financially.

Senator Borah's pessimism is revealed in his statement "If we can bring this about, it will be about the only advance we are going to make soon."

The five-year saving suggested by Mr. Borah would amount to almost $21,000,000,000, enough to put the world on its feet, if money can do it.

But, like individuals, nations get the spending habit, hard to break.

This nation could afford to take Senator Borah's advice and set a good example, spending no more than might be necessary to keep its air and submarine defense in line with scientific progress and with other nations.

Betsey, first circus elephant brought to the United States, had a big monument of wood, on a granite shaft, erected in her honor by Hackaliah Bailey. Only part of the monument remains. Woodpeckers have hacked away the rest, and all will soon be gone.

The "giant pachyderm, cousin of the extinct dinosaur, and own brother to the earth-shaking mammoth," as Bailey's advertising called her, was more fortunate than some monsters of former ages.

Some were destroyed by swarms of rats that gnawed their feet. Dinosaurs were finally wiped out, according to one theory, when dust from volcanoes made the air unfit for their lungs.

It is possible for animals, and perhaps for business enterprises, to become too big for safety.

Gandhi, the sincere, in England with his remedy for all our troubles, finds the world, England especially, "too dumb" to take his advice. He says America does not even want to hear him.

Gandhi understands modern industrial civilization as little as an American automobile engineer understands India's problems, her religious, class and caste hatreds, and all the rest.

The strange Mahatma, a small cotton rag wrapped around his loins, for decency, a home made shawl of his own spinning for warmth, arrives with a hand spinning machine 1000 years old, as his remedy for India's ills.

In all this worried world, nothing more pathetic could be imagined.

But the wise English, knowing his hold on 300,000,000 Hindus, will listen gravely, and answer with soft words.

England's misfortune has been adding 100,000,000 to India's population, fighting disease, preventing famine.

If Gandhi had his way, if the British left India, and the 60,000,000 Hindu hating Mohammedans of India had their way, the extra 100,000,000 Hindus would soon be on their way to Nirvana.

The hurricane in Belize, capital of British Honduras, destroyed the great Catholic College of St. John, and cost the lives of many priests in the college.

Fear that other Jesuit fathers may have been killed in missions, far inland, is expressed by the Rev. Joseph Geschwind, editor of "Jesuit Missions."

In days of greater ignorance, faith in divine goodness might have been undermined by such a disaster. When the great Lisbon earthquake killed thousands, including great crowds that gathered in churches for protection, many are said to have "turned toward atheism, losing faith in everything."

It was believed, then, that every earthquake, tidal wave, or

Continued on Page 3, Column 8

TODAY! 'THE ROAD BACK' By the Author of 'All Quiet' | EDDIE CASEY Harvard Coach on Football

MORE BODIES FEARED IN CHANNEL

Leaders Praise Hearst Warning

7 PM STOCKS FINAL SPORTS

WEATHER

Fair tonight and Tuesday; not much change in temperature; west to south winds.

High tide: 1:16 a. m.; 1:33 p. m.

Sun rises, 6:23; sets, 6:57.

Light all vehicles at 7:27 p. m.

BOSTON EVENING AMERICAN

A HOME PAPER FOR PEOPLE WHO THINK

VOL. 28—No. 147 Entered as 2d Class Matter at Boston P. O. Published Daily by N. E. Newspaper Pub. Co. BOSTON, MONDAY, SEPTEMBER 14, 1931 2 CENTS ZONE PRICE 3 CENTS

The American is the only Boston daily paper using Universal Service and International News Service.

RED SOX TRAIL

AMERICAN LEAGUE

Chicago	3	0	—
Red Sox	2	0	—

Batteries—Thomas and Grube; Lisenbee and Storie.

First games:

Cleveland	1	0	1	0	2	0	2	0	—
Philadelphia	0	0	0	0	0	1	1	0	—

Batteries—Hudlin and Sewell; Walberg and Heving.

FIREMAN'S DEATH PROBED

A sweeping investigation into the death of Hoseman Patrick Morely of Engine 38 was ordered by the city council today following treatment of Morely at Haymarket Relief Station Friday morning. Morely died Saturday night at his home in Brookline st., South End, after he had been told his injuries at a fire were not serious, Dowd charged. Dowd quoted Morely's family doctor for the opinion that the patient should have been held for treatment. The order calling for investigation charged records were either neglected or tampered with at the Haymarket Relief Station.

EDISON HAS POOR NIGHT, SAYS DOCTOR

West Orange, N. J., Sept. 14 (INS)—Thomas A. Edison spent "a poor and restless night" at his home, according to the daily bulletin issued by his physician, Dr. Hubert S. Howe. His condition seems to continue "practically the same," however.

DRY U. S. JUDGE SEES PROHIBITION A FAILURE

New York, Sept. 14 (INS)—Federal Judge William B. Shephard of Florida today went on record as believing that the Eighteenth Amendment "has not accomplished prohibition and never will." Judge Shephard, a dry, has been hearing cases in Brooklyn Federal Court.

N. E. POLICE SEEK ARMY LIEUTENANT

New York, Sept. 14 (INS)—Police of New York and New England were asked today to search for Lieut. Edward A. Dolph, post exchange officer at Fort Totten, L. I., missing since last Friday. His wife and son, 6, were left at Fort Totten.

TRAIN RUNS 77 1-4 MILES IN HOUR

London, Sept. 14 (AP)—The "Cheltenham Flyer," one of England's fastest trains, traveled from London to Swindon, 77 1-4 miles, in one hour today. The Great Western Railway called it the fastest start-to-stop express run in the world.

GARDNER MAN ENDS LIFE WITH ROPE

Gardner, Sept. 14 (AP)—Frank Sargut, 37, ended his life by hanging in the yard of his home during the night, Ill health for the past two years is believed to have caused the suicide.

CHICAGO OFF TO EARLY LEAD

Fenway Park, Sept. 14—The Red Sox and White Sox met here this afternoon in the third game of their series, with Hod Lisenbee on the mound for the locals and Al Thomas going the hurling for the visitors.

FIRST INNING

Chicago—Blue walked. Sullivan beat out a bunt. Fothergill sacrificed to Van Camp unassisted. Fonseca singled to center, scoring Blue and Sullivan. Watwood beat out a hit towards second, Fonseca taking third. Olson threw out Appling, Fonseca scoring. Lisenbee threw out Kerr. THREE RUNS.

Red Sox—Rothrock grounded out to Blue. McManus fouled to Grube. Olse singled to left center. Webb hit a home run into center field stands, scoring Olson ahead of him. Oliver flied to Fonseca. TWO RUNS.

George N. Douse Dead

George N. Douse, former builder of Dorchester, died at his home, 542 Page st., North Stoughton, at the age of 54.

3 OCEAN FLIERS PASS BERMUDA

Lisbon, Portugual, Sept. 14 (AP)—Radio reports received here today said the plane in which Willy Rody and two companions took off yesterday for a flight to the United States had been sighted by an American steamer off Bermuda.

Willy Rody, Christian Johanssen and Fernando Costa Viega hopped yesterday at 9:30 a. m. (3:30 a. m. E. D T.).

Their plane is a Junkers all-metal, once owned by Charles A. Levine and christened the "Esa" just before the start in honor of Rody's bride. It was fueled for 48 hours in the air at an average speed of 93 miles an hour.

Their larder included two gallons of mineral water, a dozen bananas, two dozen apples, some sandwiches and three loaves of bread.

Rody is a 29-year-old aviation fan, who recently came into a small inheritance and spent it on the plane. Johanssen is a naturalized German who was born in Denmark and is a veteran pilot. Viega is a sportsman and a flying enthusiast.

HURLEY BEGS FORGIVENESS

HEARST DOLE WARNING IS PRAISED

Walsh Also Favors Publisher's Plan for Shorter Work Hours, More Jobs

Massachusetts statesmen and leaders today voiced their praise for the views of William Randolph Hearst, as expressed by him in his radio broadcast of Saturday night following his recent visit to Europe.

United States Senator David I. Walsh declared:

"Mr. Hearst's statement is one that every American should read, and that every American official should accept as one of the most impressive and statesmanlike utterances made during the present economic crisis."

SUGGESTION SOLVES PROBLEM

Comments on Mr. Hearst's broadcast follow:

SENATOR WALSH—Mr. Hearst's observations on European conditions and the lesson that America should draw from these conditions is most interesting and impressive. I agree in almost every detail with his sentiments. He very directly pointed out the unanswerable objection to the dole when he calls it a political pension. A cash subsidy, if adopted here, will prove, as in England, disastrous.

His suggestions to increase em-

Continued on Page 2, Column 1

NEW GOLF BALL TO BE HEAVIER

New York, Sept. 14 (AP)—The United States Golf Association has decided to change the so-called "balloon" golf ball, by increasing its weight, Herbert H. Ramsay, president of the association announced today.

It will become effective for play on or after April 15, 1932.

Mr. Ramsay issued the following statement:

"The association has been carefully studying the golf ball situation since the first of the year in all sections of the country and among all classes of players. The size of the 1.68 (inches in diameter) ball is universally popular. Tests are now being conducted along the line of an increase in weight. A new ball, of increased weight, will be adopted to become effective for play on or after April 15, 1932. The final weight specifications will be announced in November."

Although no official pronouncement is possible now, the likelihood is that the prospective new ball will weigh 1.62 ounces, the same as the one discarded this year. The present ball weighs 1.55 ounces.

The decision of the golf associa-

Continued on Page 16, Column 1

Gest Plans Belasco Memorial in London

London, Sept. 14—A plaque in memory of David Belasco, famous American dramatist, is to be placed in the Savoy grill room by his son-in-law, Morris Gest, who says it was the place the great playwright loved best in London.

READY TO DIE, WRITES TO MOTHER

Boy Slayer Orders Light Supper as the Executioner Tests Death Chair

Pictures on Page 3

Letters asking forgiveness were penned today in the death house at State Prison by Paul V. Hurley of Roxbury, spending his last day on earth before being executed shortly after midnight tonight.

Apparently resigned to his fate Hurley maintained a calm demeanor throughout the day, most of which was spent with the Rev. Ralph W. Farrell, Catholic prison chaplain.

Even the strains of "Just One More Chance," followed by "What's the Use?" as the prison band rehearsed somewhere within the gray walls, failed to disturb the condemned boy's composure.

Hurley, at that time, was with Fr. Farrell and both were conversing in the death cell.

Approaching death did not affect the appetite of the youthful slayer. He ate a noon meal that surprised his guards.

ORDERS LIGHT SUPPER

For breakfast he desired only orange juice, toast and coffee, but for the noon meal he ordered roast

Continued on Page 16, Col. 3

Lindys in Osaka Go Sightseeing

Osaka, Japan, Sept. 14 (AP)—Col. and Mrs. Charles A. Lindbergh were sightseeing in and around this industrial city today, continuing their aerial vacation which started more than a month ago in New York.

They arrived here yesterday after a three hour flight from Kasumigaura airport, near Tokio.

Hazed Freshman Dies of Injuries

Menominee, Wis., Sept. 14 (AP)—Lloyd Aune, Stout Institute freshman, injured Thursday night during alleged hazing activities at the school, died in a hospital here.

His spinal column had been fractured during a tussle between freshmen and sophomores.

BALANCES AND RECEIPTS

Washington, Sept. 14—Today's treasury balance, $55,189,353. U. S. customs receipts, $11,751,650.

Good News
In the Day's News

(Further details elsewhere in this edition.)

INCREASED orders help Maine mills to run full time and add to workers.

YOUNGSTOWN steel plants run at advanced rate of operations.

SALEM mills report Christmas line sales 80 per cent ahead of total at this time last year.

TELAUTOGRAPH profits run ahead of last year's.

BEAUTY HOBBLES ON CANE

Mrs. Florence Merigold Woods, mannequin, known as "the trade-mark girl," shown as she testified in Suffolk Probate Court in a suit for $10,000 damages she filed against a Brookline fashion shop following a fall. She said she was forced to walk now with a cane. (Staff photo.)

10 SAFE AFTER NIGHT AT SEA

Picture on Page 10

Thirsty, hungry and exhausted from a night of drifting at sea, 10 Boston musicians landed in Gloucester today aboard the motor dragger St. Rita.

Their arrival ended a search that started yesterday afternoon, when the party failed to return for a musical engagement.

Thomas J. McHugh of Bournedale rd., Jamaica Plain, leader of an orchestra that bears his name, eight of his musicians and a 14-year-old boy soloist were in the party.

After fishing in outer Boston harbor for several hours, McHugh said, today, the party hauled anchor.

The motor went dead and, while the musical fishermen worked over it, the craft drifted into water too deep for the cast of the anchor again.

Before dawn the motor "kicked over" and the party started to find port.

In addition to McHugh, the members of the party were Eddie Gougen, Eddie Bedard, Lester Walker, Joe Fink, Walter Douglas, Paul Kenney, Eddie Rooney, Carl Spear and Joseph Tellen, the latter the boy singer.

MODEL TELLS OF $10,000 FALL

Once the favorite mannequin of Boston and New York, Mrs. Florence Merigold Woods of Gloucester, was assisted to the witness chair in Suffolk Probate Court today to testify that she was permanently crippled by a fall on an alleged defective stair.

Mrs. Woods, formerly known as the "trade mark girl" of a Boston and New York shoe firm, is suing the Lido Fashion Shop of Beacon st., Brookline, on whose premises she claims she was injured in August, 1928.

She has been unable to obtain work since, she said, and has been forced to depend on relatives.

Under questioning by her attorney, Paul Keenan, Mrs. Woods testified she had also appeared in motion pictures while under contract with the Famous Players Lasky Corporation.

She supported herself with a cane as she walked to the stand.

"I have been unable to dance since the injury, and I used to dance quite well," she said. "I cannot play golf any more and I cannot swim. Walking is an effort.

"Since the accident, I have gained 12 pounds. I now weigh 138 pounds."

James H. Brennan, her associate counsel, said he would file a motion to increase the damages from $10,000 to $35,000.

FRIEND OF CHANNEL VICTIM SOUGHT

Police Get a Hint of Foul Play in the Death of Charles Bronski in Auto

Picture on Page 12

Search for more bodies was pressed by police today in Fort Point Channel, where Charles N. Bronski, alias Brown, a salesman, was found dead in his submerged sedan last night.

Meanwhile, other investigators ran down a clue in a Chauncy st. barber shop that quoted a customer in a statement that somebody "did a job on Charlie."

The man was found and denied the statement as did the barber to whom it was reported made.

When Bronski's body was found, it was in the back seat of the car, but beside the driver's seat was a broken window.

These circumstances led police to figure that the driver may have been someone else and that he succeeded in getting out through the broken window, perhaps followed by someone else—and then drowned.

HAND BRAKE LOCKED.

This is one possibility, but police are also considering the possibility of murder in the strange death. Bruises on the head of the dead man were being gone over carefully by Medical Examiner George S. Magrath today in an autopsy. It was thought the man might have been beaten to death.

The fact that the car gearshift was in good while the hand-brake was [illegible] police, especially as the car headed through error to the dock which used to

Continued on Page 16, Column 3

South Boston Girl, 3, Killed by Truck

Struck by an ice truck while she [illegible] front of her home, Odel [illegible] of Burrell pl., South Boston was instantly killed today. The driver, Samuel Miller of [illegible] st., South Boston, was arrested on a charge of manslaughter.

Miller was held [illegible] backing the truck out of the [illegible] row street when the child ran into its path.

In Today's American

Amusements	6, 7
Births and Deaths	5
Classified Ads	23
Comic Page	10
Crossword Puzzle	6
Daily True Story	14
Edgar A. Guest	23
Financial	18, 19
Magazine, Fiction	1
Man About Town	4
Political Notes	8
Post News	18
Radio	17
Sports	15, 16, 17
Martha Lee	8
This Is Life, by Prof. Rogers	11
"Masquerade" (Story)	14
"The Road Back" (Story)	11

HEARST WARNING AGAINST DOLE IN U. S. LAUDED

SEN. WALSH FOR SHORT HOURS, MORE JOBS

Foley, McCormack and Connery Among the Others Who Praise Patriotic Address

Continued from First Page

ployment by reducing the working hours to give aid to the unavoidably unemployed in food and shelter instead of cash are sound and sane and should be our political policy in dealing with the present situation.

WARNING IS TIMELY

His warning concerning American investments in Europe and the inevitable consequent danger to America is particularly timely.

Mr. Hearst's statement is one that every American should read and one that every American official should accept as one of the most impressive and statesmanlike utterances made during the present economic crisis.

DISTRICT ATTORNEY WILLIAM J. FOLEY—I listened with interest to the remarks of William Randolph Hearst on the radio Saturday evening. I listened to the voice of an American. Would that we had in Washington some men who considered the interests of the American people at least as much as they do those of Europeans.

"NEED HIS COURAGE"

I am in thorough agreement with every word uttered by Mr. Hearst on Saturday night. When America sends millions of dollars to Europe, to help them pay the dole in Great Britain, with the prospects of bread lines in America before long, we need somebody with the courage of Mr. Hearst at the helm in this country.

CONGRESSMAN JOHN W. McCORMACK—I agree with Mr. Hearst's views as expressed in his ride address on his return from Europe. This spending of our America money abroad to establish business in competition with our own will ultimately result seriously to our own labor situation.

Mr. Hearst has again shown his intense love of his country by covering a message which lands for America first and his recognizing the dangers of international loans. I thoroughly agree with him in the position that he has always taken on America's entry in the League of Nations or as a member of the World Court.

POSES ENTANGIEMENTS.

There is no question that international bankers are trying to have the United States take a course which is not in our best interest. I am opposed to such alliances directly with any other countries, and join Mr. Hearst unreservedly in trying to prevent our entry into any international combinations which constitute an alliance.

One of the things threatening our economic system is the large exportation of American money to other countries, creating business which competes with American labor on the foreign market. It is my opinion that the problem has become so serious that Congress ought to consider levying an export tax on foreign loans or foreign investments of American money. I would regret seeing the enactment of any law which would establish anything like a dole for able bodied persons.

CONGRESSMAN WILLIAM H. CONNERY—I am absolutely in accord with Mr. Hearst's reelection of his call for a $5,000,000,000 peace loan to give our country employment and prosperity. His warning to us to keep out of Europe politically and financially. We have an illustration of foreign competition in our shoe industry by the importation of shoes from Czecho-Slovakia. Again Mr. Hearst comes to the fore as a great American and a man who has the interests of his country and his countrymen at heart.

Rescued Fishermen Are Landed in Port

Eight members of the crew of the wrecked Gloucester fishing schooner Elizabeth M. King rescued to Boston today aboard the steamer Far North when the vessel picked up. Commercial wharf. Capt. Edwin N. Proctor, James Shaw, Leonard DeCast, Fred and Peter Bushey, Daniel DeVenia, Deon McCullum and Louis Spidel escaped the wreck in dories when the schooner came to grief last week.

They were taken into Halifax on another ship, where arrangements were made for the trip ending today.

U. S. Gives Germany Year on 9 Millions

Washington, Sept. 14 (AP)—The United States has agreed to a year's suspension of payment by Germany of the $9,000,000 due American interests under awards of the mixed claims commission.

Forward Men! If You Have No Previous Engagements

In this picture you see the Grand Prohibition Crime Parade. Also on the right you see Mr. Business Revival and where he is getting it, right on the point of the nose.

* * *

You note the unrelenting attitude of old Mr. Dry Fanatic.

He holds the club that frightens lawmakers, so what can you do? "Nothing," Echo answers.

* * *

The "Big Shot?" is sitting on the bench, old man Prohibition himself, and beside that poor little girl, "America's Prospects." What good can an Empress Eugenie hat do her?

* * *

If she is counting on that second-class hero, Mr. "Business Revival," she will count a million, and nothing will happen while Prohibition stays around.

* * *

Count the generals leading the great Parade of "Prohibition's Pals." Crooks, Felons, Thieves, Blackmailers, Kidnapers, Thugs, Gunmen, Hijackers, Drug Peddlers, Bandits, Bootleggers, Racketeers, Child Shooters and GANGSTERS.

Nothing is missing there.

'HEARST POINTS WAY TO REAL RECOVERY'

Senator Brookhart and Julius Klein Approve the Condemnation of Dole

Washington, Sept. 14—Commenting on the radio speech of William Randolph Hearst over the radio Saturday night, Senator Smith W. Brookhart (R) of Iowa, outstanding Senate Progressive, said:

"Mr. Hearst's plan for a $5,000,000,000 public works program impresses me favorably because it would serve as a permanent remedy for our present economic ills.

"Nobody believes in the dole as a permanent thing but when men are starving something must be done. The dole is only a temporary expedient at best.

PERMANENT REMEDY

"The advantage in Mr. Hearst's plan is that it points the way to permanent recovery. It provides employment for these men out of work and that is what they want.

"Personally I would modify Mr. Hearst's suggestion so that $2,000,000,000 of the proposed amount would be used for the relief of agriculture. The remaining $3,000,000,444 would be available for construction projects. To my mind such a program would be sufficient to start the wheels of industry and restore prosperity."

APPROVED BY KLEIN

Julius Klein, assistant secretary of commerce, said he was impressed by Mr. Hearst's description of the ill effects brought on by the dole in England. He added:

"Mr. Hearst's views on the dole are unquestionably right. The position he takes is like that taken by most careful observers of the subject."

TYPOS ACCLAIM MAYOR, HAILING HEARST PLAN

Curley Cheered Ten Minutes After Commending Five-Billion Loan Proposal

Mayor Curley today was greeted with wild acclaim at Hotel Bradford as he extolled the $5,000,000,000 prosperity loan plan of William Randolph Hearst to relieve unemployment, before 1400 delegates of the International Typographical Union in 76th annual convention here.

He was cheered for nearly 10 minutes after he closed his speech.

"If the federal Government had the courage to adopt the program advocated by Mr. Hearst and spend five billion dollars it would fire with enthusiasm every man, woman and child in America and depression would disappear," Mayor Curley said.

"A federal industrial and financial commission should be appointed to lead the way for the country so it will know where it is going and will not be wandering about aimlessly, as in the past two years.

"The American people have been on the borderland of starvation for the past two years and now are offered a riddle through the appointment of a community chest group to determine how many people need food and how many calories a day are necessary.

"The five-day week plan is a sound proposition. There is no hope for American markets in Europe for the next half-century. Home markets must provide the business.

"If we catch the American worker prosperous we need not worry about Europe, China, India or any other place."

James W. Reardon, feature editor of the Boston Sunday Advertiser, welcomed the delegates on behalf of the Boston newspaper publishers.

WELCOME BY REARDON

He recalled to them that Boston stirred the thought for the first action that grew into the present association and that Boston entertained the growing organization in 1875, 1891 and 1908.

"The country is facing the gravest problem in its history at this time. The world is on fire, economically, and you must do your share to quench the blaze," he said.

James T. Moriarty, president of the Massachusetts State Federation of Labor, addressed the delegates in a warning against child labor.

"In cities to take the thousands of children under 16 out of industry and let their fathers work in their places," he said.

"The employers in industry are largely responsible for the illiterate condition in America and I believe that keeping children out of industry would check the crime wave to some extent."

After the session, the visiting delegates went to Norumbega Park, Auburndale.

Boardman May Try Hop Over Pacific

Marion, Ind., Sept. 14—Russell Boardman, holder with John Polando of the world's non-stop long distance flight record, said today he was considering a flight across the Pacific Ocean next spring.

Boardman and Polando, who have been visiting friends here, will leave today for New York.

Dean of U. S. Russian Cathedral Is Dead

San Francisco, Sept. 14 (AP)—The Very Rev. Valdmir Sabovich, dean of the Russian Cathedral and one of the most widely known Russian churchmen in the United States, died here yesterday. He had been ill a month.

Quake in Greece

Athens, Sept. 14 (AP)—Earth shocks destroyed a number of houses on the Island Eubeau today but no casualties were reported. The disturbances continued for some time.

PEOPLE

Who Interest You and What They Are Doing

Wife Plans Divorce From Lawrence Tibbett

Reno, Nev., Sept. 14—Attorneys for Mrs. Lawrence Tibbett indicated today that they would file suit for divorce from the moving picture and opera star. The complaint is expected to be extreme cruelty.

Mrs. Tibbett

The couple separated in July. At that time Mrs. Tibbett said "fame and family happiness are not consistent."

"It is a case of incompatibility and mental cruelty over a durn-tion of years," Mrs. Tibbett said.

English Flier Sets Top Speed Record, 404 Miler

Calshot, Eng., Sept. 14 (AP)—A world's speed record belonged to Great Britain's Schneider Cup team today with the cup on her show-shelves for good.

Lieut. G. H. Stainforth yesterday flew faster than any man ever had flown before, 404.265 miles an hour speed on the second of four laps over a three-kilometer course. His average speed for the course was 356.1 miles an hour.

Lieut. Stainforth

Lieut. J. N. Boothman won the cup by flying seven times over a 31-mile course at an average of 340.08 miles an hour.

It was announced Stainforth had smashed the previous record of 347.7 miles an hour, set in 1929, by more than 28 miles an hour.

Hanford MacNiders Guests of Davison

New York, Sept. 14—Hanford MacNider, American minister to Canada, and Mrs. MacNider today are guests of F. Trubee Davison, Assistant War Secretary for Aeronautics, at his Locust Valley, Long Island home.

Mrs. MacNider

Mr. and Mrs. MacNider flew from Ottawa and landed at Mitchel Field, Long Island.

Constance Bennett Not Worrying on $30,000 a Week

Montreal, Sept. 14 (AP)—Constance Bennett was back in town today from Paris with a wardrobe of 30 gowns which it took her a week to select—and with the opinion film exhibitors aren't holding a personal grudge against her because she repeatedly receives $30,000 weekly.

Constance Bennett

Commenting on the recent denunciation by eastern film exhibitors of her salary, Miss Bennett said:

"I think they felt temporarily poor and directed their attacks at me as one of the highest-salaried actresses. Anyway, I'm not losing much sleep over the argument."

Lamson-Hubbard Hats
Manufacturing exclusive Styles and Novelty Shades is our specialty.
Our agents are showing these new creations for Fall. Be sure to see them.

DAY WARNS OF TRUCK RULES

Any "hamstringing" of motor trucks by State regulations will have a detrimental effect upon business, the special commission created to study the problem of transportation of freight upon the highways was told today by William H. Day of the Boston Chamber of Commerce.

He made it clear that he was not authorized to appear at today's hearing, but he said the chamber had long realized that motor trucks play an important part in every day life, furnishing a service that can be given in no other way.

"It has been the feeling that the question of regulation of trucks should be approached cautiously," he warned. "The Boston Chamber of Commerce has not taken any definite stand for or against regulations. It has, however, whole-heartedly opposed definite proposals which would have brought about strangulation rather than regulation. I cannot say that the body would not favor any regulations but it has not been 'sold' on anything yet introduced."

19 Are Wounded in German 'Red' Riot

Hamburg, Germany, Sept. 14 (AP)—Nineteen persons, including a small girl, were wounded by knives or bullets yesterday in a result of attempts by Communists to break up a Republican Reichsbanner meeting. All were sent to hospitals.

TODAY

Continued From First Page

lightning stroke, of which some 300,000 occur on earth every day, was aimed by an angry God, at somebody, or some nation that had offended.

Church bells were rung to keep off tempests, plagues of rats were attacked by prayer, hydrocaanic gas, now used, being unknown.

The present generation knows that the universe is ruled by laws, unchanging, not by a god, sitting, as Jupiter did, on his mountain, with the lightning bolt in his hand, like a savage chief on his throne, holding his sharp spear. "If the camels had a god," said the old Greek, "their god would have four legs and a hump."

Many of us still imagine a god like ourselves, only worse, pitiless, cruel.

But few imagine that "he would destroy innocent and unfaulted lives, as part of a whim, or in sudden anger."

(Copyright, 1931, King Features Syndicate, Inc.)

W. E. D. Stokes Robbed of $200

Lenox, Sept. 14 (AP)—It cost W. E. D. Stokes, socially prominent aviator of New York and Lenox, $200 to meet a gypsy fortune teller in Great Barrington yesterday, he told police today.

Stokes agreed to have his fortune told and, after hearing the prophecy, he took out a roll of bills to pay. The fortune teller asked permission to "bless" his purse, and put a handkerchief over it. Later Stokes discovered that $200 was gone.

BOOM WITH ADS, SAYS SISSON

An excess of "band wagon psychology" in American business was criticised by Francis Hill Sisson, vice-president Guaranty Trust Co., New York, at the 16th annual convention of the Financial Advisers Association, which opened today at Hotel Statler.

This group of some 300 bankers and representatives of banking institutions from all over the country was welcomed to Boston by Mayor Curley.

"It is not only desirable for the general public to comprehend exactly what advertising can accomplish in times like these, but it is even more important for business executives to grasp the fact that the constructive force of advertising can be used to lift business from the doldrums," said Sisson.

"There is entirely too much band wagon psychology in American business. We are carried away by the enthusiasm of the moment."

Boston Men Held in Robbery Case

Lawrence, Sept. 14—William Bell, 23, and Harold Gorham, 29, both giving their address on Massachusetts ave., Boston, charged in district court here today with breaking and entering in the night time, pleaded not guilty and were each held in $500 for the grand jury.

It is alleged that the pair entered Penn's drugstore on Lawrence st. early today and stole toilet articles.

CHURCH ROW ON MISSAL LOOMS

New York, Sept. 14—The Rev. Dr. Lucien Moore Robinson, of Arlington Heights, Mass., custodian of the standard book of common prayer, will be "severely criticized" by the evangelical or liberal group of the Protestant Episcopal Church at the general convention in Denver for having placed his imprimatur upon the American missal, it is reported here.

The American missal, issued recently under the auspices of leaders of the Anglo-Catholic group, is alleged by the opposing group to be an imitation of the Roman Catholic missal. It is reported 32 bishops have gone on record as opposed to its use and that a petition bearing 6972 names will be presented against it at the convention.

Legion Prepares for the Big Week

Detroit, Sept. 14 (AP)—National headquarters of the American Legion moved into Detroit today, and preparations were begun for the convention which opens next week. James F. Barton, national adjutant, and members of the national headquarters staff from Indianapolis today were setting up their headquarters in the Masonic Temple. Ralph T. O'Neil, national commander, will arrive the latter part of this week.

Drowns in Pond

Chepachet, R. I., Sept. 14—The body of Nelson Trinque, 40, of Chepachet, was found in Spring Grove pond today after relatives of Trinque found a note saying he intended to commit suicide.

THE REST OF THE NEWS

PORTO RICO RICHER

San Juan, P. R., Sept. 14 (AP)—For the first time in 17 years, Porto Rico had a treasury surplus for the fiscal year, Roosevelt's report disclosed today.

GLIDES TO DEATH

St. Louis, Sept. 14 (AP)—William D. Patterson, 28, president of the St. Louis Glider Club, was killed when a glider crashed from an altitude of 30 feet.

HELD IN MURDER

New York, Sept. 14 (AP)—Andrew Gustachi, 40, blinded by a self-inflicted bullet wound, was under arrest today in a hospital for killing Mrs. Catherine Lewinskosky, 32, and her daughter, 14.

INTO THE SEA

Heligoland, Germany, Sept. 14 (AP)—About 3000 cubic yards of rock on the northern side of the island fell into the sea last night as a result of erosion by incessant rains and gales.

NEW COMMANDER

San Pedro, Cal., Sept. 14 (AP)—Admiral Schofield will become commander-in-chief of the nation's battle fleet tomorrow in succession to Admiral Jehu V. Chase.

NEGROES PEEVED

Atlanta, Sept. 14 (AP)—Officials of the National Baptist Convention, a negro organization, adopted a resolution protesting burlesquing of negroes in the radio.

GRILL FOR WALKER

New York, Sept. 14 (AP)—News-papers today said Mayor Walker would be called as a witness at a public hearing before the legislative committee next week.

Chicopee, Sept. 14—All departments of the Fisk Rubber Company resumed operation today after a shutdown of two weeks. The same number are employed as before the shutdown.

Spanish War Vets Battle Depression

Schenectady, N. Y., Sept. 14 (AP)—The newly elected national commander of the United Spanish War Veterans, George R. Lunn, said today he intended to mobilize the veterans of '98 to battle depression by organizing an advisory committee within a year to assist the organization.

He is a public service commissioner of the state and a former lieutenant-governor.

Thyssen Coming for Good Will Banquet

New York, Sept. 14 (AP)—Fritz Thyssen, German steel magnate, is coming to New York to speak at a friendship dinner Oct. 21, arranged by Dr. Nicholas Murray Butler, president of Columbia University. The dinner will mark the close of a conference on major industries.

SHAW'S LETTERS TO ELLEN TERRY BARE HIS LOVE

By ROBERT WELLES RITCHIE
Universal Service Staff Correspondent

London, Sept. 14—George Bernard Shaw is known throughout the world as a cynic, joker, and past master of self-advertisement, but he has only just been revealed as an ardent wooer by the publication of "Ellen Terry and Bernard Shaw: A Correspondence."

After which he called "Our Delicious Flirtation," which ceased with Miss Terry's marriage to James Carew, the middle-aged Irish philosopher wrote to the actress:

"I love falling in love."

This confession by Shaw referred to the circumstance that he had met Miss Charlotte Frances Payne-Townsend, who later became his wife.

When G. B. S. was in the throes of a real love affai, he wrote Miss Terry thus:

ELLEN TERRY
Shaw's sweetheart in correspondence

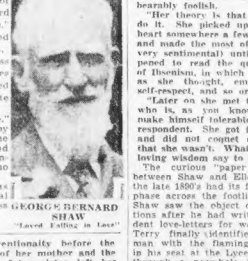

GEORGE BERNARD SHAW
"Loved Falling in Love"

"Miss Townsend doesn't really love me. The truth is, she is a clever woman. She knows the value of her unencumbered independence, having suffered a good deal from family bonds and conventionality before the marriage of her mother and the marriage of her sister left her free.

"I have seen you at last! You are a boy! You are a duck!"

Both the actress and critic felt a personal meeting might spoil their courtship. Apologizing for the appearance of his ears, Shaw wrote:

"They are a Shaw specialty. They stick straight out like the doors of a triptych; and I was born with them full size, so that on windy days my nurse had to hold me by the waistband to prevent my being blown away when the wind caught them."

Nevertheless, the two "soul mates" finally became acquainted during the rehearsals of "Captain Brassbound's Conversion," which Shaw wrote specially for Ellen Terry. In one of his letters to the actress, Shaw analyzes his capacity for love thus:

"It is not the small things that women miss in me, but the big things. My pockets are always full of the small change I love making, but it is magic money; not real money. Love is only diversion and recreation to me. Nevertheless, I love you soulfully and bodyfully, properly and improperly, and in every way that a woman can be loved."

A HIGH SCHOOL EDUCATION IN THE EVENING
Co-Educational
Day School Standards Maintained
Preparation for College Entrance by Certificate or Examination
TERM BEGINS SEPTEMBER 29
Enroll Now
LINCOLN PREPARATORY SCHOOL
Catalog On Request
312 Huntington Ave., Boston Call, Write or Phone KENmore 8800

Stars in Today's American

BRAND WHITLOCK
"The Little Green Shutter"

EDGAR A. GUEST
"The Outstanding Day"

BETTY ALDEN
Beacon Hill Society Gossip

ELSIE ROBINSON
"I Choose to Believe"

Life of Ernie Schaaf
Recognize This Champion?

O. O. McINTYRE
Diary of a Modern Pepys

ROBERT E. ROGERS
"This Is Life"

HELEN ROWLAND
"Emotional Starvation"

COLLINGS' WIFE GRILLED AGAIN; ACCUSED OF HIDING TRUTH

LIFE FOR LIFE TIES SCORE WITH LAW

PAUL HURLEY

OFFICER O'BRIEN

Paul V. Hurley, young slayer of Patrolman Joseph F. O'Brien, of Brookline, maintains a stoical calm on his last day on earth. Tonight he goes to the electric chair at Charlestown to pay with his life for his crime.

'Art' Huguley's Mother Brings Divorce Suit

MEXICO DECREE ILLEGAL, SHE CHARGES

Marital Tangle of a Harvard Football Star's Parents Complicated by the Court Action

The marital difficulties of Arthur W. Huguley, Sr., wealthy father of "Art" Huguley, Harvard football star, were further complicated today when he was named defendant in a divorce action brought by Mrs. Mary S. Huguley of Ocean ave., Swampscott.

In 1929 Huguley obtained a Mexican divorce and married Mrs. Gladys Burt Von Frankenberg of New York, but left her a short time later.

In her divorce petition, filed in Salem Probate Court, the first Mrs. Huguley charges desertion on June 21, 1928. The couple were married Feb. 14, 1907, and Arthur Jr., last year's football hero at Harvard, was born in September, 1909.

DIVORCE IN MEXICO

On March 18, 1929, Huguley, Sr., brought divorce proceedings in Mexico, charging incompatibility in character and temperament. On April 4, 1925, he was granted a divorce decree, and given custody of his son, but the latter has always made his home with his mother.

The Mexican divorce, which the first Mrs. Huguley claims is not recognized in Massachusetts, is understood to have followed a conference in New York.

At the conference were Huguley, Mrs. Von Frankenberg, and her then husband, H. T. Von Frankenberg, wealthy textile manufacturer.

Mrs. Von Frankenberg is said to have told her husband she wanted her freedom, and he is reported to have agreed. She later obtained a divorce.

ARRESTED IN YALE BOWL

After their marriage in Mexico, Huguley and his second wife went to live in Stamford, Ct.

It was from the palatial Huguley home in that city that the second Mrs. Huguley sent deputy sheriffs to the Yale Bowl during the Harvard-Yale football game on Nov. 23, 1930, to arrest Huguley for desertion.

While young "Art" was making football history by scoring on Yale, the officers made an extended but vain search for his father to answer to the complaint.

PROVES BULFINCH PLACE IS PRIVATE

DR. G. L. HAGENBERGER AT HOME WHERE HE PARKED HIS CAR AND WON POINT

Bulfinch and Bowdoin sts. and their connecting link, Bulfinch pl, in the West End, were in an uproar for a time today because of a traffic jam precipitated by Dr. G. L. Hagenberger of 27 Bowdoin st. He arrived in Bulfinch pl. in his car to visit a coffee shop in which he holds an interest. Cars were parked on either side, so the doctor parked his in the middle of the short thoroughfare. That entirely blocked traffic. Tooting of motor horns awoke night workers in several hotels and there were angry cries from them. Police could'nt remedy the situation. The street commission ruled only abuttors could compel the doctor to move his car. "This won the point he contended for—that Bulfinch pl. is a private way. At left the doctor is shown getting out of his car after he voluntarily moved it to his home in Bowdoin st. Traffic was resumed. (Staff photos.)

TAKEN TO YACHT MADE TO TELL STORY OVER

Question of Jurisdiction Gives New Prosecutor Right to Enter "Pirate Mystery"

The center of a mystery growing deeper every hour, Mrs. Lillian Chelius Collings, former Dorchester girl, was taken aboard the yacht Penguin at Bayville, L. I., today to re-enact, for the second time, the slaying of her husband, Benjamin P. Collings, by "pirates" in Long Island Sound.

Dist. Atty. Alexander Blue of Suffolk County, L. I., announced that he did not believe Mrs. Collings was telling the truth. He said he would cross-examine her closely while she acted out her story of the mystery.

Blue has entered the investigation on the supposition that the crime, whether it was murder or kidnaping or some kind of conspiracy, may have taken place in his jurisdiction.

EDWARDS BELIEVES WOMAN

The Nassau County authorities who have been conducting the probe are co-operating with Blue, and arranged with Mrs. Collings to come from her home at Stamford, Ct.

Dist.-Atty. Elvin Edwards of Nassau County stated that he still believed her story, while his chief investigator, Detective Harold R. King, merely remarked that reiteration would do no harm.

Edwards said he believed it possible that the man who engineered the piracy, throwing Collings overboard and kidnaping his wife, was a fiend of the type of "3-X" who killed several men in and around New York City, attacked the girls with them and then wrote letters about the crimes, signing them "3-X."

The officials said there was a similarity between the methods of the elder "pirate" in the Collings case and the "man with the Irish eyes" who last year murdered Joseph Mosinski and Noel Sowley in Queens County and forced his attentions on their girl companions.

SCORES HUNT FOR BODY

Stains found on the Penguin, believed to be bloodstains, were being examined by experts today and a report is expected on them early tomorrow. Crews of small yachts were cruising in the sound today seeking Collings' body.

Detective Edward DeMott of Nassau County went to Springfield today and identified one of the blankets, in which Mrs. Collings was wrapped, when she was set adrift in a small motor boat after the piracy, as belonging to the Hotel Charles in that city.

DeMott took back with him to Mineola a page of the hotel register for Aug. 2, 1930, and will make every effort to ascertain who it was that registered on that date as "F. E. Collinghourne and wife, 412 Blk ave., Stamford, Conn."

Others who signed the register that day, including B. J. Flynn and Harold F. Goggins of Pittsfield, were questioned by telephone and said they did not remember this couple. Nor did hotel employes.

WHAT DOES "BLK." MEAN?

There is no Black ave. in Stamford, Ct., if by "Blk" the writer meant "Black." There are no Collingbournes living there. The writing does not appear to be that of either Collings or his wife.

Meanwhile two principal questions were puzzling Dist. Atty. Elvin Edwards of Nassau County. These were:

1—Why did Collings, a World War veteran, make no move toward the .38-caliber, fully loaded revolver, that was in the cabin of his motor-cruiser Penguin, when the "pirates" came aboard?

2—Why did Mrs. Collings fail to scream for help, first, when her husband was thrown overboard by the "pirates," and, later, when she herself was being mistreated by the older of her two captors?

HONEYMOONER ROBBED

MRS. HUGHES

PATROLMAN WILLIAM MORAN

Mrs. Jane Hughes, at left, with a friend preceding her, leaving Roxbury court today after arraignment of Frank Donovan of South Boston in connection with the theft of a $2500 ring. The ring, owned by Mrs. Hughes, a bride of three months, was stolen at a Back Bay party. (Staff photo.)

WEST POINT IS QUARANTINED

West Point, N. Y., Sept. 14 (AP)—The United States Military Academy was under quarantine today as a precautionary measure taken when one of the cadets, a first year man, was found to have a slight case of infantile paralysis.

Only scanty information was available from the information office at the academy when it was first learned that quarantine had been established, but a fuller statement was promised shortly. It was said the one case of sickness found was very slight and the quarantine was purely a precautionary measure. The name of the ill cadet was not at once available.

The Army's football season opens Sept. 26 with a game with Ohio Northern. Officers would not predict whether opening of the season might be delayed.

Here's Real Pal! Dog Stays With Master Till Court Frees

For a real pal, Cambridge police offer the Boston terrier of David P. Crowley, 45, of Mifflin pl., Cambridge.

Crowley ran afoul of the Cambridge police Saturday night, his alcoholic hilarity stemmed by Central sq. police. The terrier was with him.

Through the dark hours of Saturday night and Sunday and the ride to court this morning, the terrier stayed with his master.

Into the dock he followed, even "going through" to the extent of arising when Crowley was told to stand.

"Guilty," said Crowley to the drunkenness charge.

"Filed," said Judge Counihan—and Crowley left with the terrier pattering at his heels.

HEAT TO STAY 2 DAYS MORE

Boston's unseasonable heat wave went into its fifth day today, with the prospect that an all-time heat record for Sept. 14 would be broken before sunset.

At 5 p. m. the temperature stood at 91, 17 degrees over 5p. m. yesterday. According to the weather man, the mercury was scheduled to rise to or beyond the day's record, 92 degrees in 1915.

From 5 a. m., when the coolest temperature was registered, 70 degrees, the temperature rose steadily. The east wind failed, and was replaced by a warm southerly breeze which promised no relief.

According to the forecast, there is no rain indicated for the near future, and the heat will continue for the next two days at least.

The usual flight to the beaches, which has marked the usual September heat, continued through out the day.

Thief Operates as Sisters Feign Sleep

Worcester, Sept. 14—Wakened by footsteps in their bedroom, Miss Sharkey Gilligan, 22, of 38 Laurel st., and her sister, Sue, 17, feigned sleep while a burglar, described as a Negro, ransacked their chamber.

Watching through half-closed eyelids, the sisters saw the intruder poise a club over their heads at one time. The only article missing was a $75 watch.

WATER FAMINE PERILS BELIZE

Belize, British Honduras, Sept. 14 (AP)—Fearing serious conditions in this hurricane-stricken city, under the threat of water shortage and possible epidemic, natives are fleeing Belize as rapidly as possible.

The food supply in the town is running short and is being rationed out.

The death toll is still mounting, and present indications are that the dead and badly injured are equal to about one out of ten of the population of the city.

The present total is well over 1000 and is constantly growing.

4 LAMBS LEAD A WILD CHASE

Mary and the little lambs figured in a scene of some excitement in Davis sq., Somerville when four lambs being transported in the Summerfield store in 15m st., bolted after being frightened by some live alligators displayed in a window of the store.

Running through Elm st. to Highland ave and into the heart of the district with police and citizens in riotous pursuit the lambs tied up traffic so that it took an hour to untangle it.

Business in the square was suspended while merchants and shoppers lined the sidewalks and watched the antics of the lambs and the inability of the pursuers to capture them.

Mary Flynn of 16 Autumn st., Somerville, finally corraled one of the lambs in the Summerfield doorway and by feeding it with oats from a horse's feed-bag induced it to follow her. Returning to the store it was given as to the storm's intensity.

Hurricane Strikes on the Mexican Caribbean Coast

Miami, Fla., Sept. 14 (AP)—Sweeping westward across the Caribbean sea, a tropical storm struck inland near Payo Obispo, Quintana Roo, Mexico, today, said a radio message received here by Pan-American Airways. No information was given as to the storm's intensity.

Slashed Boarder for Love Making

Boarder trouble caused him to slash Fortes Fotinos, 40 James Poulos, 28, of Rexford st., Mattapan, testified today in Dorchester Court, where he was held in $3000 for the grand jury.

Poulos testified that Fotinos, a boarder, was paying marked attention to Mrs. Constantine Poulos, the wife, and on Saturday night when Poulos reached home he chased Fotinos with a dirk knife. Fotinos was cut on the hands and arms attempting to seize the knife.

LAST WRECKED LE BRIX PLANE

Moscow, Sept. 14 (AP)—The airplane Hyphen II in which Joseph LeBrix and Rene Mesmin were killed near Ufa Saturday was literally blown to pieces in the air by an explosion in the motor, the Tass Agency correspondent reported today from the scene of the wreck.

There were indications that the machine had caught fire, for the correspondent said a wide area of the meadow in which the plane crashed had been burned over. Bits of the ship littered the ground.

The dispatch did not say whether the bodies of LeBrix and Mesmin were burned, nor whether Marcel Morel, the third man in the ship, had been hurt.

The main fuel tank and the engine were found a hundred yards apart. A special guard had been posted over the wreckage awaiting the arrival of Soviet aviation officials to investigate the accident.

MRS. SHERWIN 'THREATENED'

Mrs. Anne Sherwin, divorced wife of Louis J. Sherwin, playwright and dramatic critic, and against whom an unsuccessful attempt to dislodge her from home in an old schooner in East Boston was made a month ago, complained to police today that threats have been made against her life.

She said several anonymous letters had been received by her in the last few weeks, and that one threatened to cut her up and throw her in the harbor.

Mrs. Sherwin said that her son, William Sherwin, 17, who had been living with her on the schooner, had been induced by relatives of her divorced husband, in her absence, to leave the schooner and go with them to New York.

Efforts to evict her from the schooner by the Montgomery Transportation Co., failed in August.

HELD FOR THEFT OF BRIDE'S RING

For theft of a $2500 ring, the stone at one time in the crown of erstan royalty, Frank Donovan of East Third st., South Boston, was held in Roxbury court today for sentence September 23.

The ring was missed by Mrs. Jane Hughes of New York after a party in the Riverway home of her sister.

Donovan, who admitted he was a guest at the party and in whose room police later found the ring, told the court he got it from a "Bob Morgan" and was going to return it today.

The court ordered sentence deferred until Donovan's story could be checked.

3 DIE RUSHING STORM PHOTOS

Vero Beach, Fla., Sept. 14 (AP)—Racing northward for Atlanta through a storm with news pictures of the damage done by the hurricane that devastated Belize, British Honduras, three men were killed last night when their airplane crashed at Oslo, three miles south of here.

The dead: E. A. Edwards, 39, staff photographer for the Miami Daily Herald; George H. Gibson, 26, chief pilot for the Curtiss-Wright Flying Service, Inc., and G. R. McBroom, 22, co-pilot. All were from Miami. The pictures were ruined in the crash.

The plane left Miami shortly after dark with a package of pictures transferred to it from a plane from Belize. Heavy rain began falling shortly after its departure.

The plane ran into a severe rain and electrical storm. Suddenly it fell into an orange grove. Persons who heard the crash believed the plane was struck by lightning.

LIVES OF LOST PACIFIC FLIERS FRAUGHT WITH TRAGEDY

CECIL ALLEN ALINE MILLER

DEATH ENDED THEIR ROMANCE

Cecil Allen, one of the two missing Tokio to Seattle fliers, with Aline Miller, pretty aviatrix. She and Allen were betrothed, but death overtook her in a plane smashup shortly before they were to wed.

DON MOYLE BETTY LEE MOYLE

DAUGHTER PRIZES DAD'S LAST LETTER

While her father's fate is in doubt, Don Moyle's 10-year-old daughter, Betty Lee, treasures his last letter, sent her just before he started from Tokio into the unknown. (International Newsreel photos.)

WARRANT FOR 2 IN WEMYSS CASE

Warrants for the arrest of two New York men, charging them with kidnaping George H. Wemyss of Quincy, were issued today by Judge William Day in South Boston district court.

Wemyss appeared with Police Inspector John A. Dorsey, who has been investigating the alleged kidnaping of Wemyss from L st. baths on Aug. 25.

Inspector Dorsey said he had traced a boat seen off L st. the day Wemyss disappeared, through the Cape Cod Canal, headed for Garden City, L. I.

Police learned today that Wemyss had received a bonus of $5000 from a large cigarette company in 1930. He claims that he was engaged to spread propaganda against a rival company's cigarette.

Exceptional Opportunities

Offered by Massachusetts Industries to young men who have had the right technical training. Write for information on short, intensive day courses.

INDUSTRIAL CHEMISTRY—PHARMACY
INDUSTRIAL ELECTRICITY
AUTOMOBILE REPAIR

FRANKLIN UNION
A TECHNICAL INSTITUTE
Berkeley and Appleton Streets, Boston

EVENING SCHOOL OF BUSINESS

B. B. A. and M. B. A. Degrees 24th Year

Nearly 75% of our alumni are now executives, with an average salary increase of over 160% since they entered the school. Only 16% were executives on entrance. This is direct evidence that business training pays. Degree programs and shorter courses in Accounting, Finance, Marketing, Advertising, Manufacturing (and their many branches) definitely suited to the needs of the individual. Actual business problems the basis of instruction.

For detailed information, write or call

NORTHEASTERN UNIVERSITY
312 HUNTINGTON AVE. BOSTON • TELEPHONE KENMORE 5800

News and Gossip of Greater Boston Society

BEACON HILL

—by—

Betty Allen

IT'S DEBBIE TIME AGAIN! FROM NOW RIGHT UP to the first of the year there will be a long procession of events, teas, luncheons, balls, matinees and house parties. Some of the ambitious will try and combine a college term with presentation festivities, but you have to be quite a girl to do that and gain popularity in both places.

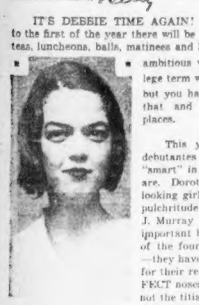

DOROTHY FORBES Cushing of New York and Newports

* * *

This year there will be a few debutantes whose parents have been "smart" in the days of yore and still are. Dorothy Forbes, who is a sweet-looking girl, although she has not the pulchritude of her well-known father, J. Murray Forbes, will be one of the important buds. Her mother was one of the four beautiful Cochran sisters —they have all been painted by artists for their remarkable beauty and PERFECT noses—yes, noses. Dorothy has not the titian hair of her aunts, either, Mrs. George Richmond Fearing, Mrs. Linsley Loring and Mrs. Howard Cushing of New York and Newports.

* * *

Miss Forbes has two lovely cousins, Mary Ames, the beauty of her year, who married Howard Cushing, and Vera Howell, who married Cousin George R. Fearing, 3d. Mrs. J. Murray Forbes is a prominent member of the Parents' League, and her ideas of entertaining for the youthful members of society are always considered "socially correct."

* * *

Another member of this well-known family is Elizabeth Livermore Forbes—Mrs. F. Murray Forbes—who married Dorothy's brother.

* * *

Mrs. Olive Higgins Prouty in Hospital

IT IS WITH REGRET THAT WE LEARN THAT MRS. OLIVE HIGGINS PROUTY is at the Phillips House with appendicitis. She is the author of "White Fawn," the story of a girl from Beacon Hill. Perhaps her next book will be on life in a hospital, as her books are always based on some PROBLEM which she tries to explain to the social world.

* * *

FRANCES GARDINER HAS returned from Europe and is visiting Mary Weld and Nancy Ayer, one of the MANY daughters of the J. E. Ayers of Milton has also returned from a summer abroad. Jeanne Lamont Proctor has been visiting in Maine. The Proctors have been in Concord this summer.

AN ENGAGEMENT OF INTEREST is that of Miss Grace Cushing of Milton, daughter of Mr. and Mrs.

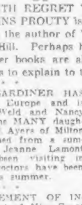

George M. Cushing. Mr. Charles Hibbard, Jr., the lucky man, is a graduate of Williams College, the class of '29, and later studied architecture at the Massachusetts Institute of Technology. And it was only a few weeks ago Grace Cushing that we suggested that some of our debs might look around a bit before deciding on a husband as their fairy prince and, presto, Miss Cushing is the first to go farther afield. Grace is a tall, brown-haired girl, sweet and refined looking, and she and her sister Ellen have been popular members of the Junior League and Vincent Club.

MRS. ROBERT GILPIN ERWIN will again head the Tuesday evening performances of the Professional Players for the benefit of the Infants' Hospital at the Plymouth Theater. Mrs. William E. Ladd will again have charge of the seats, and Mrs. Samuel D. Warren will arrange for the publicity. These "society" nights were quite popular last season, and some folks did not mind paying $5 a seat to see the play if they felt they were there with the BEST PEOPLE. The trouble is that the best people do not always understand the best plays, and the comment heard after a performance is sometimes very amusing. As we overheard two largish ladies say after leaving a performance at Magnolia this summer, "I don't see why they give a tragedy on a hot night."

* * *

MRS. FREDERICK HOLDSWORTH and daughter, Barbara, who was a debutante of last year, will return shortly from Europe and occupy their house, The Sumacs, at Eastern Point, for the remainder of the season. In their absence Mr. and Mrs. William S. Belding of Bryn Mawr, Pa., have been residing in their house. They will leave for Pennsylvania this week.

* * *

MISS BETTY SOULE ATTENDED the costume ball at the Duxbury clubhouse as Snow White and looked bewitching with two long black braids. She was surrounded by a group of seven dwarfs in bottle green carrying lanterns, three of whom were her cousins, Sylvia, Richard and Eleanor Winslow.

* * *

MR. ARNOLD SCOTT HAS taken an apartment on Park drive in Brookline for the winter. It has been rumored that Mrs. Scott received her divorce in Paris while she was over there with her daughter Betty. Miss Scott was one of the most beautiful debs of the past season and was a prominent member of the Junior League.

SOON TO MAKE DEBUTS

MISS MARY TITUS MISS RUTH COFFIN

MISS MARY TITUS and Miss Ruth Coffin will be among the many debutantes and will make their bows soon.

Junior Leaguers to Be Models

Mrs. James J. Storrow will open her estate in Lincoln on Saturday, October 3, for a fashion show and tea for the benefit of the Boston Committee of Better Homes. Junior League girls will model fashions from Theodora, Inc., and will also assist in serving tea. They are to be in charge of Miss Charlotte Cooley of Brookline, a debutante of the 1929-30 season. Miss Barbara Hodges, Miss Mary Ives, Miss Isabel Murphy, and Miss Jeanne Clapp will be the other mannequins. Miss Mary E. Driscoll, assistant chairman of the organization, is in charge of the tickets.

DAILY CROSS-WORD PUZZLE

By Eugene Sheffer

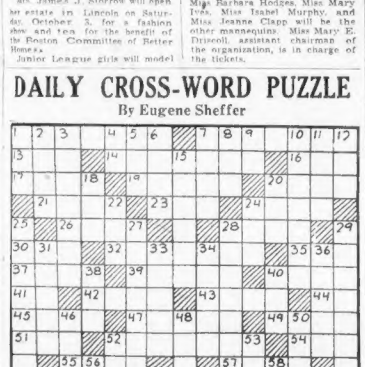

HORIZONTAL
1—Lonely
5—Weaver
13—Cutting implement
14—Birds of prey
16—Period preceding important event
17—To weary
18—Larger
20—Brought up
21—Flat utensil
22—Fruit in woody shell
24—Sun god
25—For virtue
26—Homeless street wanderer
27—Sweet part
30—Consume
33—Gone
34—Fish
35—Thieved
36—Prophets
40—Mark for omission
41—Part of "to be"
42—Ever again
43—Assistant
45—That thing
48—Nobleman
47—(L.) coin pl.)
49—Envisioned into a system
51—Prior to
52—Poodle wave
54—To milk
55—Increased by
57—Coarse bulled Indian corn
59—Reluctantly willing
61—Black
63—Black
64—Gibbon wanderer
67—Existed
69—Belonging to us
70—Leave a railway train
73—A title of nearness
75—Autocrats

VERTICAL
1—A rodent
2—Express
3—Touched like a saw
4—Whether
5—Large receptacle
6—Ardor (Fr.)
7—Enclosed work capable of defense
8—One, indeterminately
9—Has existence
10—Raised text space with sleeping figure
11—Tidings
12—Anaerobite
15—A voyage at sea
19—Organ of hearing
23—Aquatic mammal
28—Variety of sweet potato
31—Marsh
32—Entertained royally
37—Divides into two parts
38—Females
39—Stimulate
41—Protective covering
43—Conduit
44—Angry
46—Sprightly
48—Small compact mass
49—Vapor condensed from atmosphere
50—Retakes oneself
52—Loser
53—Tyrannize over
57—Heavenly body
58—Heaven
60—The margin for reorder
62—Cut down
63—Pipe to convey away smoke
66—Insects
68—Prepared leaves of a plant
69—Sun god
71—Three
72—Obstinate
74—Divide along seam
76—To sin
78—Exercise
79—A negative

Saturday's Answers

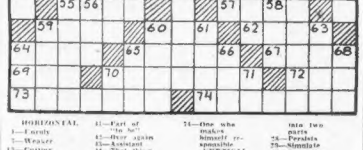

Copyright, 1931, for the Boston Evening American.

Advertisement

Women Say It's Wonderful

Poor complexions and old looking skins lack protection. Preserve your skin with the new wonderful Face Powder MELLO-GLO used by so many beautiful women. Its special tint and finish are so youthful. MELLO-GLO stays on longer, prevents large pores, and spreads so smoothly. Purest powder made and does not irritate your skin.

Shopping with Priscilla Price

~ IN A REVIEW *of* FALL FASHIONS ~

Dearest Anne:

First of all you want a hat—

At This Season

the hat's the thing—For matron or miss it is the same story, "I must have a hat!" and the hats of this season are indeed real hats — they have crowns and brims, and trimming — the three essential elements of a hat. Wethern's is fairly brimming with new Fall models in the most delightful styles. The smart hat sketched is a felt with Lyons Velvet trimming—it's a fascinating hat for matrons or misses—and priced at only $3.98! This is a typical Wethern value—and only one of the many models in all the new shades. You'll love the hats that fit like a cap, curve over each ear, a l scallop over the right ye and the casual, becoming hats like the one pictured that are flattering to both matrons and misses. Wethern's make friends of their customers every day, simply because they give style, quality and plenty of service at prices that cannot be duplicated. Wethern's, 6 Park Pl., thru West st., and 1278 Beacon St., Brookline.

Strati Sets

the permanent fashions! With the hats lifting to one side—and showing one whole side of your head you simply must have a permanent! And right now, you have a glorious opportunity at Strati is offering his famous Eugene wave for only $10 and the Frederics Vita-Tonic for $5! Strati's prices have never been so low! These prices include shampoo and "setting wave." You will be becomingly bobbed and your hair cleverly dyed or re-touched—Now, that your hair shows and styles are so youthful—why display gray locks? Let Strati touch them up for you so you'll look even younger when you take Air your hat. Remember, inferior waves cannot be exchanged—Let an expert such as Strati who has had 20 years' experience in the hair-dressing business, give you your next permanent! Strati's are at 41 Winter St., 7th floor. Tel. Liberty 9413.

Varicose Veins

Elastic Stockings . . . . will control and conceal your poor swollen veins, so likely to cause discomfort unless they are properly fitted by one who specializes. The A. Ben Payson Co. has elastic stockings of every type and every style, including the French "Bas Basane" rubber designed by French stylists and sponsored exclusively in America by the Allen-Payson Co. These stockings are skin color, invisible, and cling so close to you as your skin. And you CAN afford them, for they are attractively low in price, in fact there are 10% discounts thru September. 110 Tremont St. Suite 310. LIB. 4644.

The Shop O' Thrift

is more popular than ever with those of us who would be in swing with Fashion, and still be kind to our limited budgets or pocket-books. The reason why is a simple one, in there fascinating collection of new Fall dresses, such as the extremely smart model sketched for you, you can be sure to find just the one you want—no matter what the occasion—for $5.88! They're in all the new cut of this season's favorite materials—satins, travel tweeds, sheer woolens and the ever smart canlons; and in all the gay Fall colors. Kiltie Gree Spanish Tiles, browns and blacks. Another nice feature abo e Shop o' Thrift is that all sizes (14-20, 38-40, 18½-22½) are available, and at their one low price of $5.88! Before you select your Fall wardrobe, visit the Shop o' Thrift, L. P. Rogers and Son, 43-45 Winter St.

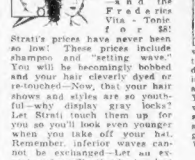

What to Wear With Your New Fall Costume

For the very quintessence of smartness in gloves, in jewelry, in bags and in hose come with me to the main floor of Filene's! Filene's have all those lovely accessories—articles that are chic, but at the same time have an air of distinction. Here are only a few selections I picked from countless other lovely accessories you'll find there. The new bags are really stunning. I bought a marvelous Pin cut that they tell me is the very essential elegancia of a hat. Wethern's is fairly brimming with new Fall models in the most delightful styles. The smart hat sketched is a felt with Lyons Velvet trimming—it's a fascinating hat for matrons or misses—and priced at only $3.98! This is a typical Wethern value—and only one of the many models in all the new shades. You'll love the hats that fit like a cap, curve over each ear, a l scallop over the right ye and the casual, becoming hats like the one pictured that are flattering to both matrons and misses. Wethern's make friends of their customers every day, simply because they give style, quality and plenty of service at prices that cannot be duplicated. Wethern's, 6 Park Pl., thru West st., and 1278 Beacon St., Brookline.

There are bright Roman stripes and adorable Paisley Ascots marked at only $2! And now for the newest in hose—See the lovely, extremely sheer, Blocette hosiery marked at only $1.95 or three pairs for $5.85. Of course, you'll want perfume—especially when I tell you about "Quand"—a new perfume made by the makers of "Tourjois Mol"—it makes you feel festive—and so fragrant. Just a word about costume jewelry—look at the dainty miniatures marked at $1. Filene's accessories will take you through a busy season in charming fashion—for everything about them is fashionable. And they'll take your budget through as well, in a manner that budgets thoroughly approve of—for they'll subtract very little—and add such a lot! You'll find all these articles in Filene's main floor shops.

Matters of Fashion This Season

are emphatically matters of quality. Smart women who know this important fact find Griffin's a perfect "treasure trove" for their fall shopping—especially for fall hats and coats. Nowhere in the city have I seen such an interesting collection of new hats as in Griffin's millinery department. They embody all the best lines of the second empire and remain extremely flattering to any type. For Griffin's hats are new without being extreme; dashing without being theatrical, and utterly feminine. Another nice feature about them is their price—They are marked at $5 and up. Then, too, you know that you just couldn't go wrong if you choose one of Stetson's smart hats for women—they're so highly individual and style right! They're priced reasonably, too, at $8.50 and $10. Of course while you're thinking of a complete fall costume—you'll want to consider what's new in coats. What's more, you'll want to see those swagger rough fabric models, with the broad shoulders and slim hipped effects, that are in Griffin's. Besides coats in nubby weaves, you'll find them in rich suede cloths, as well as all the other new fabrics for this season, luxuriously fur trimmed. Your Priscilla can't do justice to Griffin's coats in such a few words, but I think they're the most outstanding group—in style as well as in price—that I have seen in my travels through the shops. So if you like nice things, but like your prices reasonable—go in to Griffin's right away. Geo. L. Griffin & Son, Inc., 379 Washington street.

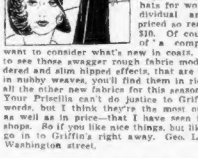

You're In For a Surprise

when you see Barbara. I thought that she had inherited a small fortune or so because she certainly has more smart clothes this fall than I've ever known her to possess. The secret was out when she told me that in White's Thrift Basement she's buying those new $4.95 dresses and with every dress she chooses a clever little Eugenie hat, in the hat department to match. I went in purposely to see the dresses and they are really something to get excited about. Many of them are those travel tweeds that you'd expect to pay twice the price for. Then there are other dresses that exactly reproduce the new Second Empire fashions seen in upstairs stores. And the hats are so inexpensive that the cost of both the hat and the dress is not as much as you might pay for the dress alone in many of the exclusive specialty shops. For the busy secretary, for the young thing just off to prep school and college, for anyone who likes nice clothes, and plenty of them, these fascinating fall dresses, marked at the unbelievably low price of $4.95, are truly gifts of a modern fairy godmother. White's Thrift Basement. Before you spend hard-earned pennies on the fall wardrobe your Priscilla is counseling you to visit the thrift basement in your search for smart clothes within your budget. WHITE'S THRIFT BASEMENT.

Cleansing, 75c!

Karen's delighted with her rejuvenated wardrobe—Her closet is bulging with spic and span things that look just as good as the day she bought them! She brought her last year's fall togs to the Original Dye & Cleaners, where they have but one price for all. It's time you looked over your last year's favorites—and take them there right away—They'll clean and press any garment for 75c—But they also reline any cloth coat (men's, too), cleanse a dress for $1.25 and dye—and this includes the material for lining! You may have your frocks altered and repaired there also! They charge but forty cents for pressing any gown! Dyeing is $2.25. Men's suits and topcoats cleansed and pressed for 75c. They have just enlarged and remodeled their 8 Winter St. shop—now the Original 75c Cleansers and Dyers "Big Fourth Floor Shop" at 8 Winter St.—other stores at 58 Temple Place, and 501 Washington St. Mail orders, Tel. Dew. 7398.

Grandma's Fur Coat

A bad year for Grandma and her tall yarn about the fur coat she bought in 1904 for $250. Now you've got her nose out of joint with the new lower prices at Scott Furriers Establishment, 89 Summer St., Boston. Here are some Anything but values! Hudson seal, Grey Broadtail, natural Squirrel, Raccoon, Brown caracul coats priced at $210. Smart cloth coats, fur trimmed, $62.50. New fall frocks at only $5.75. You don't have to pay cash! Just make a small deposit and enjoy weekly payments by joining the Scott Unique Fur Club (registered). Have you entered the Scott Furriers' $2500 prize contest? First prize is $1000 cash and there are 81 awards. No obligation of any kind—anyone can enter. Call or write for complete details. Scott Furriers' stores: 89 Summer St., Boston; 309 Westminster St., Providence; 31 and 66 Pratt St., Hartford. Open every evening until 9 p. m.

Keep in Stride

with stocking fashions! This torrent of talk about a certain Empress has had its effect on hosiery too! They have become romantic! They must be sheerer than ever, so well shaped and cut that they fit as smartly as the proverbial T, and feature colors that will blend with new shades of Fall costumes. Quite a large order for hosiery, but I have found the stocking that has all these qualities and even more, for the "Lacette" is the latest whisper in daintiness and femininity! The clever French were the first to introduce the lace top in stockings. An American designer went further, and created hosiery that combined this feature with quality and the low price that American women demand. The Queen Quality Boot Shop has a special on this week in lacette hose for only $1.00 a pair—two pair for $1.85! Wear a pair and you'll always have "Lacettes" in your stocking box. Queen Quality Boot Shop, is at 158 Tremont St.

10% Discount on Diamond Rings

Here is interesting news for the bride and groom! The E. R. Horn Co., a fine old established diamond house, famous for rings of exceptional quality are having a genuine markdown of from 10 to 25% on all their immense stock of diamond rings of the better quality. The sketch shows a fine solitaire—a white diamond in a diamond-set platinum mounting $150—and a beautiful Seven Diamond Wedding Ring, which is said to bring luck in love—this is only $18! Don't delay—You have an opportunity now to buy diamonds at prices that will probably be the lowest for years to come. And when you buy at E. R. Horn Co. you have added security of knowing that you are dealing with a reputable house, famous for over 90 years for their fine diamonds. If you can't ship in person—write. Open Saturdays until 8:30 P. M. E. R. Horn Co., 429 Washington St., Est. 1839.

Your Photograph

Take advantage of the wonderful special offering made by Hovey's Photograph Studio—A charming photograph (8x10 inches) about the same size as one-fourth of this newspaper page for $1! Or three pictures in three different poses for $2! They're just the clear-cut complimentary—as artistic and beautiful as they are distinctive as the photographs that have come us much, many times! Their wonderful lighting system brings out the best in you—and a lovely soft glow shines through the photographs making them "Live." Don't neglect the kiddies' photographs this fall—and really there is no excuse when you have a wonderful opportunity like this. Their artists are noted for their success with children's pictures. Hovey's Photograph Studio is on the third floor.

Important!

Do you want a guarantee that the price of your new fall dress is the lowest in the city? Then you must investigate the values at the New York Dress Mfg. Co.! If you can duplicate their dresses in any other retail store at their prices—they will refund your money and give you the dress free! They specialize in Sample Dresses and sell them to you retail at wholesale prices—and less! There are always thousands and thousands of dresses to choose from—all divided in three price groups—$2.95—$3.75—and $5.75! Many of these dresses were made to sell for three and four times as much! And all sizes in all styles, but they have plenty to choose from in sizes 11 to 19—12 to 20—14½ to 26½ and 36 to 46. Plenty of salesgirls—20 private dressing rooms. Refunds and exchanges within 5 days if price tag has not been removed. New York Dress Mfg. Co., 515 Washington St., 2nd floor. Opposite R. H. White's.

Devotedly yours, *Priscilla.*

Society Plans Busy Season

With the debutante parties coming along thick and fast, the first Vincent club dancing of the season, and the October brides busy with trousseau, it really looks as though fall were here. Early mornings are seen taking their place as an important part of the social day for the hunt clubs have begun their fall meets, and many a dawn finds those in hunting circles out for their exercise and excitement behind the hounds. Yacht clubs all over the land are closing the summer's gaiety with a last dance or two as their members flock ashore and the boats are being brought into snug yards to wait for another season of racing.

The Vincent Club will meet on Thursday, October 1, and a great buzzing there will be, with two of their most prominent members having just joined the ranks of the grass widowers afterward and many others returning with a new prefix and name, to enter into the activities. The engagements of Miss Grace Cushing, the club secretary to Mr. Charles L. Hibbard, Jr., and Miss Mary Louise Butterfield to Mr. Alexander V. Ingram-Kiser, of England, having just been announced respectively, cause quite a flutter down the line.

The Junior League will also be starting another year of service as well as their many branches of activities. The league restaurant has just re-opened after two weeks of adjustments, which, we have heard tell, had to be made in the ceiling of the dining-room, as the accoustics were bad—"you just couldn't hear yourself think—" one member told us—and do you wonder, when 50 odd leaguers get going.

Miss Boettger to Wed Soon

BY CHOLLY KNICKERBOCKER

New York, Sept. 14 (USI)—The ambitious debutantes of this and last season can hang out the black crepe.

For Daniel Reid Topping, one of the most popular of society's young men and incidentally the heir to a large slice of the millions left by his celebrated grandfather, the late Daniel G. Reid, has decided to commit matrimony and has presented Theodora Boettger with a glittering engagement "sparkler."

"Formal tidings of the betrothal are to be made today by Theodora's parents, Mr. and Mrs. Henry W. Boettger, of this city, and while no date has been mentioned, as yet, for the pealing of the wedding bells I am told Theodora and "Dan" will become "Mr. and Mrs. Topping" before the winter season is brought to a grand and glorious end.

Theodora is a very attractive young miss and as for "Dan," who is the elder son of the Henry J. Toppings of New York and Greenwich, Ct., he has been hailed as an "eligible" ever since he first attended "prep" school.

On This Page: Writers With Something to Say, Who Know How to Say It

True to Type

SCENES OF CHILDHOOD; HOW DEAR ARE THEY?

—By Gilbert Seldes—

IF IT HADN'T BEEN for the railroad station, I should never have found the place at all. But there it stood, long, low, and dilapidated, resisting pathetically the motor march of progress —so I knew we had to turn to the right. After that, it was easy. The village I wanted to see, for the unsubstantial reason that I had been born there, lay several miles away from the main highway between two towns, and the moment we branched off this highway, leaving it and its parallel railway behind, we were back in the America of 1905.

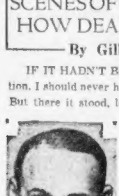

Gilbert Seldes

The shock was all the greater because the whole country had changed. The five miles from Temple to Rosedale had been, when I last saw them, merely a dirt road through a forest. Now they were suburban. A good second-class paved motor road ran their length, and on each side were the usual hot dog stands, little shops, villas, and bungalows; power lines ran all the way, and telephonewires; fire plugs were visible at intervals. Behind the little houses lay gardens, behind them fields; and in the distance, patches of woods, all that remained of the forest.

* * *

Battered by Time

Five minutes after we turned off this road, the countryside was as it had always been: a cluster of homes and stores half a mile from the depot, and the real farms. The same houses stood, badly battered by time, needing paint; the telephone extended a mile in; no electric light wires were to be seen; the roads were gravel and sand.

A huge truck slewed toward us; as it passed, with us in the ditch, we read the name of a manufacturer of the kind of gas which is delivered in drums where no pipes are laid. People looked at the motor car—not because they had never seen one before, but because they knew all the cars of the neighborhood (half a dozen, perhaps) and this was a stranger.

* * *

Now Rosedale, the railway point, and Rosedale the outlying village, were exactly of a kind 20 years ago. The fact that one had the railroad and the other had not made no difference in the lives of the two communities. The two factories, on which the farmers depended for winter work, both lay miles away from the depot; two general stores existed at Rosedale and two in Roseville.

Temple, six miles away, served by two railroads, was a commercial and manufacturing center, because it was older, had been well planned, had been directed by a good, intelligent man—not because the railroad had come there. Fifty years ago, perhaps, the coming of the locomotive had meant something in the life of a community; 20 years ago it seemed to mean nothing. And overnight the motor car had made two identical villages totally different, one from the other—separating them by 10 years for each mile between them.

* * *

Emotions Lacking

It wasn't, for me, an emotional pilgrimage, and the "smallness" which strikes the revisitor of childhood scenes did not afflict me with melancholy. Among the charming rural people, sons of the nation and the soil, one had been found who coveted the land around the house in which we had lived, so a year after we left it he had burned the house down—to reduce the cost of the property. Except for a tall hickory tree, nothing remained for me to be emotional about, and this left me free to amuse myself with the tricks which memory and motor cars can play. For the car went as near to a walk as it could, in the distance between home and school was lowered in five minutes—it had taken a full hour I thought; and the way tiring hills leveled out was miraculous.

* * *

The place seemed to me a backwater—which is exactly what I thought it was when I was about 10 years old; it seemed unenterprising—not exactly dying, but not wholly alive. I was as pleased with my departure from it as I had been years ago. And I wondered whether the scenes of one's childhood are universally as dear as the song suggests. Childhood ends between 10 and 13; in theory it is the happiest time of any life. In practice it is a time of dreadful maladjustment, of profound (and useless) worries, of embarrassments which, unfortunately, do not decrease for the next nine or 10 years—and of perfect health.

I suspect that the last of these, in a world given over to indigestion and patent medicines, gives the touch of regret to all our thoughts of childhood. I suspect also that when you say the word childhood to most people the image it calls up is something delicious to eat. To have a perfect digestion and to be eager to get up the moment one wakes—these are the conditions of the kind of happiness which childhood possesses. Perhaps it is as good as any other kind.

The End of Summer

I've sunburned my nose,
I've sprained several toes,
I've torn all my best frocks to shreds,
I've slept out of doors,
While mosquitoes by scores
For me have forsaken their beds!

I've hobnobbed with bunnies,
And read last week's funnies,
I've learned how to row and to paddle;
I've hiked through the woodland
(Not much of it good land!)
And borrowed new aches from a saddle.

I've climbed mountain trails
And lost skin on fence rails,
I've wallowed in hayseed and clover;
I've bathed in a lake
Where thin ice seemed to break—
Thank God, my vacation is over!

Margaret E. Sangster.

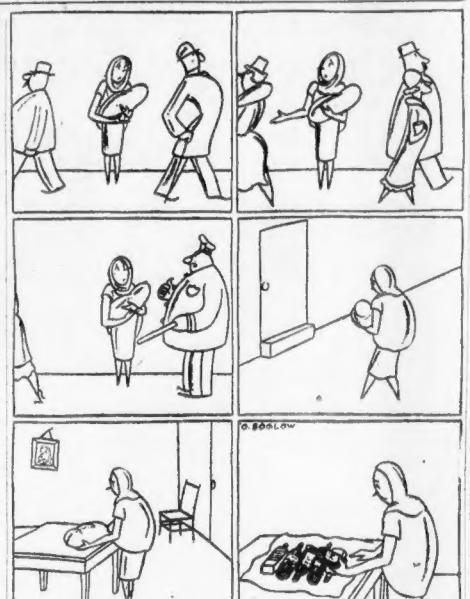

What Say?

—By Diana Bourbon—

I WOULD LIKE TO KNOW:

Why do ushers at the cinema always try to make you sit wherever you don't want to sit . . . "Rest seats in the mezzanine, sir, now, please" . . . and "second aisle over, please" . . . when you can see perfectly clearly that there are something like fifty empty seats just where you want to go.

* * *

Why is it supposed to be such a saving of time, and monument to efficiency, never to run an elevator in an office building or department store until it is quite full? Seven to 14 people may be kept waiting in heat and discomfort for a matter of minutes . . . while the starter sees whether a few more can't be crammed in.

* * *

Why the conspiracy in subway stations to make things difficult for the amateur? Just come down into the main stations of any big city, if you doubt my word. "Amateurs not wanted" is a good enough motto in its place—but is the subway its place—that's all?

* * *

Who chooses the so-called "news" with which all the Newsreels except one—perhaps two—regale us these days? Why do they think that with all the things happening in the world, we must want, above all else, to see columns of youths marching two-by-four . . . fragments of audience looking at a race we'd rather see ourselves . . . and some singularly unattractive girls with thick ankles competing in a misnamed beauty contest?

* * *

Why do travel films, often very beautiful, have to be ruined by men delivering running commentaries with all the false emotion of the amateur dramatic society, and a very undergraduate sense of humor?

And how long will it be before cinema magnates realize that the vogue of Mickey Mouse is insufficient to carry the *debacle* of animal cartoons with which it has afflicted us?

* * *

Why should a right hand turn (not a left turn, mind; that would be comprehensible)—why should a right hand turn be prohibited anywhere in the rush hour . . . so that traffic must be expedited by keeping a car running with the pack along for eight or so unnecessary blocks? How does this relieve congestion?

* * *

Why for that matter, does a traffic cop always expect his victims to show so much more self-control than he does himself? . . . And what would happen if citizens could bring into court telephone records of actual conversations regarding minor offenses?

Radio Influence

Night's race is run
But the glowing sun
Still hides beneath the sea.
Ready to rise
In the eastern skies
He is waiting eagerly
To hear the note
In the mellow throat
Of Station XYZ.

George E. Phair.

Must We Kill?

—By Deems Taylor—

SPEAKING OF GOOD OXEN it couldn't have been more than two years ago that we were all being very witty and superior about Chicago's plague of racketeers and gunmen. We wrote songs about it, and told jokes about it, and used it for a conversational gambit at dinner parties. The absolutely sure-fire scene in any revue or musical comedy was the one in which the comedian appeared wearing a suit of armor and carrying a machine gun, and announced, amid roars, that he was going on a business trip to Chicago.

Now that we are infested with gangsters and racketeers of our very own, however, we don't seem to be enjoying the joke nearly as much as we did. The boys hold up our citizens, and settle their little differences with machine guns, usually in the most crowded neighborhoods. To make matters much worse, they are rotten shots. Inasmuch as they do the bulk of their shooting at a distance of six inches, from the rear by choice, it is understandable, if not pardonable, that when they get out into the great open spaces of our streets they usually miss whatever they are aiming at, and kill children and other bystanders.

Nearer Lynch Law

They are doing something rather worse, though, than killing inoffensive taxpayers. They are tempting the police to employ their own methods. They have goaded Commissioner Mulrooney into directing his men, when dealing with bandits, to "shoot to kill" and to "aim above the waistline." It is easy to understand why he should have said this. Just the same, I wonder whether it was altogether wise to have said it. Orders like that take us one step nearer lynch law, toward the point when policemen will shoot rather than arrest.

Poison is a very effective rat exterminator; it is also very dangerous stuff to spread around too promiscuously. Our minds and tempers are being poisoned. If we are going to talk about enforcing "law and order" we would do well to try being as lawful and orderly as possible, even when it is easier to be something else.

Take the case of Hasse, the taxi driver. He was the man at the wheel, a couple of weeks ago, when his taxi, with a crew of gunmen aboard, was chased 12 miles by the New York police.

It is probable that he was forced to drive at the point of a gun. It is barely possible that he was an accomplice of the bandits. Unfortunately, we shall never know exactly how he came to be driving.

Comfort for Widow

In any case, guilty or innocent, he died. At the end of the chase, after the car had stopped, the police shot him down like a dog.

* * *

Commissioner Mulrooney says that he was innocent. In an official report of the case the commissioner says that "there is no evidence that Hasse was an accomplice." It is, no doubt, a great satisfaction to Mrs. Hasse to know that there is no evidence that her husband deserved to be shot down by a policeman. She will, I imagine, have the commissioner's report framed, so that the children will have something to look at while she is out working to support them.

Two or three papers ran editorials. They did not comment on the fact that an innocent man had been shot down by the police because he had the bad luck to be held up by gunmen. They did not comment on the fact that even if he was guilty he had been shot down without being given a chance to surrender. Not at all. They complimented the commissioner on the fairness and frankness of his report.

I hope Mrs. Hasse has the editorials framed, too.

Off the Press

—By Idwal Jones—

RANDOM HOUSE faced a row when it published "*Thar She Blows*," last month, with Paul Johnson's illustrations by him. This is the old New Bedford whaling yarn about the "first mate" who harpooned whales in any weather and demanded only "seevility."

A dozen versions are extant, and no sooner had this appeared than indignant buyers demanded why their favorite version had not been used. Random House has turned over all the correspondence to Johnson, and refused to enter into the controversy.

GANDHI SILENT AT OPENING OF PARLEY

London, Sept. 14 (AP)—Mahatma Gandhi escaped injury today when the car in which he was riding hit a stone support as it was entering the courtyard of St. James Palace. He was thrown forward in the seat, but appeared none the worse for his experience.

London, Sept. 14 (AP)—The Mahatma M. K. Gandhi, carrying a bottle of goat's milk for his midday meal, went to St. James Palace before noon today to attend as a silent observer the first meeting of the federal structures committee formed to draw up a new constitution for India.

Pledged not to talk because Monday is his "day of silence," he was driven to the palace in a small closed car along with Mme. Sarojini Naidu and her secretary.

He was wearing his customary loincloth and shawl, for the sun was shining brightly and it was like a belated summer day.

Although Gandhi usually sits on his haunches today he took a chair twiddling his thumbs and picking his fingernails as he thought about the points of discussion. He sipped goats' milk at intervals from an American-made vacuum bottle.

Gandhi had a place of honor at the conference table to the left of Lord Sankey, chairman, Sir Samuel Hoare, new secretary of State for India, was on the chairman's right.

All the principal delegates except Gandhi spoke briefly. The Mahatma probably will speak tomorrow.

FINAL TRIBUTES PAID STRECKER

Funeral services for Charles R Strecker, former assistant United States treasurer in Boston, who died Saturday, took place today in Waterman's Chapel, Commonwealth ave., with scores of relatives and friends attending.

Rabbi Samuel J. Abrams, of Temple Ohabei Shalom, Brookline, conducted the services in the chapel, and later officiated in the Forest Hill Crematory.

Honorary pall bearers included Governor Joseph B. Ely, Louis Goulston, Judge Abraham K. Cohen, Nathaniel Sallinger, John Nathan, I. O. Spitz, A. C. Webber, Joseph A. Simons, William Bloom, Joseph A. Slosberg, Joseph Glaiser and Wallace Pratt.

Strecker was a member of the Democratic party and was a nominee for the office of state auditor in 1914.

Professor Held in Drowning of Wife

Hampton, Va., Sept. 14 (AP)—Elisha Kent Kane, a professor at the University of Tennessee, was held in jail here on a charge of murder today while authorities investigated the death by drowning of his wife.

Mrs. Kane drowned while bathing with her husband at an isolated point on Chesapeake Bay.

Cardinal Ragonesi Dies in Rome at 80

Vatican City, Sept. 14.—Cardinal Ragonesi, prefect of the tribunal of the Apostolic Signature, died here today at the age of 80. Cardinal Ragonesi was Italian by birth. He was created a cardinal in 1921.

POLITICS

Notes and Gossip About People You Know

Former Representative Maurice J. Tobin of 107 Calumet st., Roxbury, is the latest to enter the contest for school committee. He is one of the most popular residents of the Mission Hill district, and is a member of St. Francis Court, M. C. O. F., Roxbury Council Knights of Columbus, and the St. Alphonsus A. A.

KELLY AT REUNION

John Kelly of the municipal employment bureau was one of the many city employes in attendance Saturday at the reunion of the 101st Infantry Veterans' Association in Clinton. John lost his right arm while in action with that outfit.

BURKE SEEKS OFFICE

"Tom" Burke, American Legion service officer at the U. S. Veterans Bureau, is a candidate for city council from Ward 17, Dorchester.

INMAN WELL ENDORSED

Maxwell S. Inman, candidate for the board of aldermen in Ward 1, Medford, says he will pace the support of every influential political leader in that district.

CLUB OUTING HELD

Members of the Ward 17 Democratic Club, Dorchester, held their annual pow wow at Highland Park, Avon, yesterday.

BENSON WINS CUP

Frank Benson, assistant secretary to Mayor Curley, appeared at City Hall today with a silver loving cup he won in a prize dance at Lake Boone on Saturday night.

Man About Town

—By AL DUFFY—

HIGH SPOTS IN A LOW LIFE

Hitch-hiking back and forth from school on a Bryant and Chapman milk wagon with Eddie Plunkett and May Ryan. . . And later, writing the 1916 class history with the same May Ryan. . . The night down at some roadhouse outside of Pelham, N. Y., that I conceived the brilliant idea that I could stay sober by matching a glass of ice water with every highball. . . Was I sick! . . . Singing "On the Beach With You" with Doreen ("Dream Girl") Gorker, Billy Paine and Mickey Alpert during one of Mickey's broadcasts last week. . . The only lyrics that we knew were the five words in the title of the song so they had to do. . . We hope you liked it.

* * *

THINGS WE LIKED

Here are some of the things that have tickled our fancy over the week-end: Walter Huston and Chic Sale in "The Star Witness" at the twin Publix houses, Olympia and Uptown. . . Frank Sullivan's "In Nineteen Thirty-two—What" in the September issue of the N. Yker. . . Every minute of "Street Scene" at the State. . . "Merrily I Go to Hell" by Lady Mercy Cunard and Elinor (Bostonherald) Hughes' "Famous Stars of Filmdom" concerning which we will have more to say later. . . Seeing Dr. Max Tenis' familiar smile again after an absence of three months while he was running around Europe.

THE MORNING MAIL

Alice Blue, Wellesley: Write in the America's radio either. N. F., Boston: He should be able to answer your question. Madeline, Boston: You should take some lessons from Ernie Schaal. Harry T., Boston: I know, but that was last week. I'd be a sucker not to change my mind about em, wouldn't I? Inquisitive, Boston: No, but I'm going to listen in on it from now on.

* * *

SIGHTS AND SOUNDS

Joe Solomon and his brother have written a tune, "I Wish I Had Listened to You," which Mister Lombardo is supposed to start plugging very shortly. . . And had you heard that Jacques (Camel Hour) Renard may go into the Central Park Casino this winter with Morton Downey? . . . Also that he is supposed to be slated to play the Palace with the Irish songbird this fall? . . . The "Cats" in Cab Calloway's moniker is a contraction of Cabal. . . Last week Walter ("Little Show") O'Keefe was the guest star with Rudy Vallee on his Thursday night broadcast. . . Walter broadcasted from the Brooklyn Paramount Theatre at 8:15 p. m. and was due to walk out on the stage at the Music Box Theater in New York at 8:40. . . Walter finished his broadcast, dashed out of the studio and into a waiting limousine. . . With two motorcycles riding ahead of him to clear the way, he started for Manhattan. . . Just 13 minutes after he had finished singing in Brooklyn, Walter walked on the stage of the Music Box on 45th st. . . But he was still shaking two hours later from the wild ride he had taken. . . And, in case I haven't told you before, Beatrice (Lady Peel) Lillie's summer place on Long Island is called "Peel's Porridge Hut". . . Our Miss Fenn seems to linger in N. Y. and one of our operatives reports that she is traveling with a very swift set in the city. . . Some people named Brennan. . . Great aviators. . . Can't be bothered with anything slower than airplanes when they travel from one speakeasy to another. . . Frances (Mitt-shittshipp) White will be the bright shining star of the Seagulets opening. . . Don't miss Bernie Fazzioli's newest tune, "My Favorite Subject Is You". . . And now Al Somers' says he's going to stage a burlesque version of "The Mikado" at the Old Howard.

Prince Leopold Dead

Flatow, Germany, Sept. 14 (AP)—Prince Friedrich Leopold of Prussia, the former Kaiser's cousin, died here today aged 65. Since the war he has lived most of the time in Switzerland.

BOSTON WETHERN'S BROOKLINE

Showing the Style Trend— With School Days in Mind—

Pictured—Fur Felt, Ostrich Trimmed, $5.50

Smart Hats at Popular Prices

Many Styles for Your Selection. Either Brim or Close Fitting at $2.98 and up

Pictured—Fur Felt, Velvet, Ribbon Trimmed, $3.98

Temple Place West Street WETHERN'S 1278 Beacon St. Brookline

GILCHRIST'S BARGAIN BASEMENT

Here's a bargain that ought to have thrifty folks waiting in line

TUESDAY at 9

Stunning New Fall Dresses

$2.95

Copies and reproductions of exclusive high priced dress models

Smart Youthful Styles
Charming Dresses for Juniors
Fashionable New Dresses for Misses
Rayon Jacket Dresses for Misses
Travel Prints for Larger Women
All Wool French Spun Jerseys
One and 2 Piece Models
Attractive Sport Colors
Gay Floral Patterns, Dark Colors
Browns, Blacks, Two-Tones
Even New Rayon Crepe Dresses

Far better than you'd expect to find even at much higher prices. Fine tailoring, skirts that hang gracefully, smartly tailored blouses, charming little touches that mark them as individual. Simplicity of style, quality, and distinctive features seldom if ever found so moderately priced.

No Mail or Phone Orders

FIFI DORSAY SCORES TRIUMPH AT THE BOSTON

THE VOICE OF Broadway

By Louis Sobol

Prattle and Tattle!

Despite those denials and evasions, the Col. Wilson (Ada Mae Weeks) Potters are definitely severing the Irksome Ties . . . Thelma (Mrs. Max Hoffman, Jr.) White's mama, Myrtil White, is preparing the bassinet for an Xmas tenant . . . Mrs. Edwin Justin Mayer, wife of the playwright, is seriously ill after losing her new born baby . . . The Walter Woolfs (the warbling actor) will have another mouth to starve shortly . . . The Michael (Polly Williams) Kosmans, after a seven months' Terrific Pout, will share lares and penates again . . . Guy Loomis, the giant playboy of B'way, took 20 of the Groove's prominent lads on a trip to Bermuda over the week-end, paying all expenses and presenting each with a pearl inlaid cigarette lighter and a box of aspirin . . . Did you say depression? . . . Ben Finney and Margie King are Purring and Cooing again . . . For a snicker: Unknown to each other, Greta Garbo and Marlene Dietrich are getting their togs from the same mob's tailor in Brawlywood and the tailor has a headache trying to keep it secret . . . Loew's has ruled out baldhead employes for its theatres . . . Hevinks, what about Yascha Bunchuk?

The Mervyn Leroy-Ginger Rogers' romance is blasted with Barbara (formerly Bobbie) Weeks, the cinemabelle of Eddie Cantor's "Palmy Days," the new heartburn . . . Kate Smith's weekly rake off for her La Palina hour will be 35 yd . . . Sidney Hoffmann, treasurer of Columbia Broadcasting, and Nila Mack are in the Throes . . . That certain snooty beach club which bans the Chosen Pipples will flop into the hands of a syndicate of them if negotiations go through . . . Louise Brooks, former flicker gal, and Fred Leyy, Jr., son of the Kentucky colonel, are becoming inseparable . . . Rudy Vallee's latest headache is a series of threatening letters from a gal who calls herself Mrs. Louise Vallee . . . One reason why Ethel Barrymore Colt lingers in the "Scandals" is that she refuses to release Geo. White from her run-of-the-play contract, the shrewd gal . . . Joseph Von Sternberg, Marlene Dietrich's Big Moment, went on a spending spree last wk, ordering 28 suits and five overcoats.

The Everett (Scandals) Marshals are three now . . . Universal's negotiations with Clara Bow to star her in "Impatient Virgin" have drooped . . . Harry Pilcer after all these years is dancing egg's in Juan le Pain on the Mediterranean with a lass named Edmonde Guy as his new partner and heartthrob . . . James J. Corbett is still ailing painfully . . . A note to cheer you: The Marlborough-Blenheim in Atlantic City is preparing to add a $5,000,000 annex . . . The most exclusive club is in China—two members, both customs inspectors who take turns in filling all the offices . . . Add trend of the times: The two well dressed gents in the powerful car who had the way cleared for them to Long Island rendezvous by a Long Island motorcycle cop are extremely prominent lads of the gun and racket . . . Bill Leeds, Jr., took Raquel Torres to the air races in Cleveland. . . .

The Robert (head of Mohawk Press) Speliers, who merged a brief covey of weeks ago, are pouting already . . . They still insist Hoover's Xmas gift to thirsty citizenry will be the long-awaited proclamation for beer and light wines . . . If your name is Ginsberg, Guinzberg, Cohen or Levy, don't try to rent office space in that new Fifth Ave. building.

Clap Calloused Mitts for the fascinating ditty "You're Only the Girl Next Door" in "Free for All." . . . The perpetual grace of B'way's most devoted couple, the dancing Veios and Yolanda at the Central Park Casino . . . Honeydew melon dipped in bacardi . . . "Half a Loaf," by Grace Seegar Lewis (Liveright), whose husband Sinclair is good, too . . . The first puff of a cigarette—any brand—after a three days' layoff . . . The genuine Spanish pastry at El Chico's in the Village . . . "Awakening Thelma," by Leo Freedman (Brentano's), a yarn of adventure in the exciting manner.

Guillermo Rubio, son of President Pascual Rubio of Mexico, and Lucille Hazel, 17, dtr. of the head of the Missouri Pacific R. R., are planning to elope . . . Dagmar Godowsky, ex-stage, ex-movies, ex-Mrs. Frank Mayo, has written her first novel and had it rejected . . . Jo Fejer, the Bath Club violinist, and Peppi de Albrew have challenged each other to a duel.

Fun Aplenty in Screen Fare

By HARLEIGH SCHULTZ

Nature gave Fifi Dorsay such a good running start in ability to entertain that almost any competing inanimate attraction would be left tied to the post. Thus it happens that even the fun of "Too Many Cooks" is left far in the rear when the peppy Mamselle out of the movies puts over her line on the stage of the RKO-Boston.

The comedienne's personal appearance would be a triumph were she much less capable and vivacious. For the audience is all hers are she gets into her stride. It's an ovation, and thunderous applause thereafter is just a case of piling Ossa on Pelion, or something like that. Mayor, it is Pelion on Ossa. Anyway, Mlle. Dorsay captures and captivates, and most snappily sings her group of songs in amongst the frequent outbreaks of handclapping. But one must not get the idea that this is just fan enthusiasm boiling over; for the lassie has abundant personality and talent, and she is genuinely entertaining.

Bert Wheeler

The whole stage bill is good. Among the acts are Ross Wyse and Company, in "Bringing Up the Parents"; Fortunello and Cirillino, clowns; Harry J. Conly, comedian; and Mann, Bradford and Val Alst in a singing and dancing feature.

"Too Many Cooks" has all the earmarks of being a "click" for the smaller places, and has wholesome merit for the big city cinema palaces. The humor is sincere, the story clean, so the film should have appeal for the whole family. One gets a large number of laughs out of it.

The plot deals with Bert Wheeler's ambition to build a home for his betrothed, none other than the ravishing Dorothy Lee. Foundation is laid, and then the superstructure begins. About this time all the in-laws and others among the kinfolks butt in; they offer all sorts of suggestions, which makes for more and more mirth. An uncle traipses into the mess, and Bert finds his fiancee parting company with him. Other complications ensue, and things run roughly until toward the end.

Wheeler has a role far removed from his wonted wise-cracking line, and he does very well. The direction of the picture is satisfactory.

200 Different Plane Sounds

There are exactly two hundred different noises in the whirr and roar of an airplane in action.

So sound technicians discovered when, in preparing sound track for plane thrills in "Hell Divers," Metro-Goldwyn-Mayer's drama of naval aviation, they had to segregate all components to achieve proper recording.

Most of the noise, technicians state, is not from the motor, but from the propeller, which, at high speed, acts like the whirling vanes in a siren. This mammoth siren sound is complicated by explosions of the engine, the clicking of the valves, the whine of the wind on the wires of the plane, and sounds from every part of the wings.

STARS OF STAGE AND SCREEN OPEN NEW SEASON

Fifi Dorsay is receiving a grand reception at the Keith-Boston where she is the headliner.

Ethel Clark appears in "The Mikado" which comes to the Colonial next Monday.

Groucho Marx comes to the Olympia and Uptown Saturday

Orchestra to Open Oct. 9

The Boston Symphony Orchestra will open its 51st season on Friday afternoon, Oct. 9. This will be the eighth season under Dr. Koussevitzky, who is to return from Europe at the end of this month. The orchestra, which he will immediately assemble for rehearsal, will number 111 players. The season will include the usual series of 24 Friday afternoon and Saturday evening concerts, and six each on Monday evenings and Tuesday afternoons; likewise eight in Cambridge.

Fritz Kreisler will open the season of Sunday afternoon concerts at Symphony Hall on October 11. There will be two series of concerts by great artists; a Sunday afternoon series of five which will begin on October 25 with the re-appearance of the Don Cossack chorus. This course will also include Rosa Ponselle, Yehudi Menuhin, Lawrence Tibbett, and Jesus Maria Sanroma. The other series will consist of five evening concerts to open on Tuesday, November 10th, with the second appearance in Boston of Lily Pons, the sensational coloratura soprano of last season in New York.

THE GLOBE TROTTER

The victory of Mrs. Payne Whitney's great three-year-old Twenty Grand, over Sun Beau and Sir Ashley at Saratoga, is one of the many thrilling subjects in the current issue of Hearst Metrotone News. There are remarkable closeups of the most exciting scenes of the race, and of Mrs. Whitney, one of the richest women in the world, who makes no effort to conceal her happiness and excitement as her wonder horse draws away from his rivals and finishes by eight lengths over Sun Beau.

Major Doolittle's remarkable feat of breakfasting on the Pacific coast and dining on the Atlantic is interestingly pictured and described by the Globe Trotter. Making a new record of eleven hours from coast to coast the intrepid flier is shown dashing toward the field at Newark at tremendous speed and effecting a perfect landing. With utmost modesty Major Doolittle speaks of his record-breaking trip as if it were only an ordinary jaunt.

Polly Moran, famous laugh maker of the movies, gives the staid Washingtonians an earful upon her arrival there by singing "California Here I Come" on the steps of the Capitol. The first heat of the Harmsworth Cup races at Detroit shows Miss England II driven by Kaye Don, winning and traveling at the amazing speed of 110 miles an hour, before an accident put her permanently out of the race.

Waldron's Casino

At Waldron's Casino, Jacques Mason heads the burlesque aggregation called "French Follies."

A vaudeville program and talking picture features complete the entertainment menu. Tomorrow afternoon and evening a special Sunday program offers "Celebre Duo de Russes" in person and their company of Italian artists in the Italian sketch, "Spasalizio Fatale."

INTRIGUING

Frances Dee, coy heroine of the film, "Caught," now being shown at Fenway and Modern.

Western Epic at the Park

Covered wagons by the hundreds, from the background of stirring Western scenes in "The White Renegade," featuring Blanche Mehaffey and Tom Santschi in the leading roles. This is the leader of the double feature bill at the Park. The cast includes: Philo McCullough, Reed Howes, Donald Keith, Marjory Reyes, Billy Franey, Dene Laymon, Martha Wells, Tom Murray, and Ted Wells.

The second feature is "The Sky Spider," a story of three aviators who cross trails with a sky robber and eventually shoot him down to save the family honor. Featured in the cast are Glen Tryon, Beryl Mercer, Blanche Mehaffey, Pat O'Malley, John Trent, and Philo McCullough.

Amusements

COLONIAL SEATS NOW $1.10 to $3.30
CIVIC LIGHT OPERA CO.
MILTON ABORN, Director
Gilbert & Sullivan Operas
Entire N. Y. Casts and Productions
NEXT WEEK—"THE MIKADO"
ONE WEEK
Sat. 2—"Pirates" and "Trial by Jury"
Eve. 8—"Pirates." Mat. 12—"Iolanthe."
Nights 50c to $2.50. Sat. Mat. $1.50 to $2.50

TREMONT Next Mon. 2 Weeks
Nights, Now Selling
SIDNEY M. RIDGELY, Presents
"DIVORCE ME, DEAR!"
A New Comedy by Katherine Roberts
with LILLIAN FOSTER
Staged by ANTOINETTE PERRY
Evs. 50c to $2.50. Sat. Mat. $2. Wed. Mat. $1.50

25c NEW GAYETY TODAY
MARLENE DIETRICH in DISHONORED
"BEBE DANIELS—MALTESE FALCON
NEXT SUNDAY
5-BIG VAUDEVILLE ACTS
Plus 3 Hollywood Attractions

fine arts THEATRE TUXEDO
LE MILLION

PARK DOUBLE FEATURE
Including
BLANCHE MEHAFFEY in "The White Renegade"
Also "THE SKY SPIDER"

STATE MASS. AVE. at corner Goldson Cambridge
STREET SCENE
SILVIA SIDNEY
in Collier, Jr.'s Estelle Taylor Other Treats

LOEW'S SEPT. HITS

ORPHEUM MASS. AVE. at Huntington
3-O-M 3 Days Only
Joan CRAWFORD
in "This Modern Age"
BLU HAMILTON FILDER TENNIS FILM
Loew's Gala Vaudeville

EAST of BORNEO
THE SIGHT OF A LIFETIME!
A love story consumed with countless thrills!
ROSE HOBART CHARLES BICKFORD
Benny Rubin Comedy
SOUND NEWS—CARTOON
Cont. from 9 A. M.

RKO KEITH BOSTON
RKO VAUDEVILLE
FIFI DORSAY
IN PERSON
Ross Wyse, Jr.—Harry Conley
Other Great RKO Acts
in "TOO MANY COOKS"
HURT WHEELER

Exeter The place where you forget your troubles
Ramon Novarro in "SON OF INDIA"
Mitzi Green and Jackie Searle in "PUTTIN' ON THE RITZ"
BURLESQUE a Vaudeville & Talking Pictures

WALDRON'S CASINO
Scollay Square
French FOLLIES
Direction Jacques Mason
BURLESQUE a Vaudeville & Talking Pictures

BOWDOIN 7 Vaudeville Acts
in Person
CLARK GABLE in "SPORTING BLOOD"
Barbara Stanwyck-Eva Lynn in "RIGHT NOSE"
Lew. Thats—"Mother's Millions"—"Mother and Son"

Amusements

THE OLD HOWARD
Boston's Only Columbia Association Burlesque Theatre, Always Something Doing ! Till 11. The Only Traveling Burlesque Show in Boston
TRUMP CARDS
NOVELTIES OF 1932 Burlesque
with BENNY MOORE - BILLIE HOLMES - MADELINE LAVERNE
ZELLA STEVENS and CHOICE CHORUS CHIRPERS
50c to $1.50—WHY PAY MORE?
"THE MIKADO"
With the World's Best Cast and Chorus of Gilbert & Sullivan Singers!
LYRIC FORMERLY B. F. KEITH'S
Nights 50c to $1.50. Wed. and Sat. Mats. 50c to $1.
SHUBERT OPENING TONIGHT
The Musical Comedy Hit
"MEET MY SISTER"
AFTER 6 MONTHS IN N. Y.
ORIGINAL CAST AND CHORUS
Evs. 50c to $3—Wed. Mats. 50c to $2
Sat. Mats. 50c to $2.50
WILBUR TONIGHT AT 8:30
MARY BOLAND
in her gayest comedy hit
VINEGAR TREE
by Paul Osborn
WITH A DISTINGUISHED CAST
Evs. 50c to $3—Wed. Mats., 50c-$2
MAJESTIC LAST WEEK
GRACE L. ANDREW WHITE — RADIO MUSICAL ASSURANT
TELL-VISION
Direction DUNCAN and BARCLAY
3 BEAUTY CIRCUS
NIGHTS 25 BEST SEATS
Mats. Wed. & Sat.

Amusements

Boston Won't Be Fooled Tonight at 8:15!!!
The Messrs. Shubert have been retailing Gilbert and Sullivan Operas for 24 years. They are always successful because the prices are right!
50c to $1.50—WHY PAY MORE?
"THE MIKADO"
With the World's Best Cast and Chorus of Gilbert & Sullivan Singers!
LYRIC FORMERLY B. F. KEITH'S
Nights 50c to $1.50. Wed. and Sat. Mats. 50c to $1.
SHUBERT OPENING TONIGHT
The Musical Comedy Hit
"MEET MY SISTER"
AFTER 6 MONTHS IN N. Y.
ORIGINAL CAST AND CHORUS
Evs. 50c to $3—Wed. Mats. 50c to $2
Sat. Mats. 50c to $2.50
WILBUR TONIGHT AT 8:30
MARY BOLAND
in her gayest comedy hit
VINEGAR TREE
by Paul Osborn
WITH A DISTINGUISHED CAST
Evs. 50c to $3—Wed. Mats., 50c-$2
MAJESTIC LAST WEEK
GRACE L. ANDREW WHITE — RADIO MUSICAL ASSURANT
TELL-VISION
Direction DUNCAN and BARCLAY
3 BEAUTY CIRCUS
NIGHTS 25 BEST SEATS
Mats. Wed. & Sat.

Amusements

PARAMOUNT'S 20th BIRTHDAY JUBILEE
Paramount-Publix Theatres
METROPOLITAN
Will Make DIMPLES in your cheeks to catch the TEARS in your eyes
Together now! to their great achievement
JANET GAYNOR CHARLES FARRELL
"Merely Mary Ann"
Fabe Sevitzky Conductor, Classic Orchestra playing Nightly in Grand Lounge
On the Stage GAY, GLITTERING Public Revue
'ROUND the WORLD'
Globe Trotter Beauties

FENWAY MODERN
MASS. AVE. near HUNTINGTON AVE. NORTH ST. near CAUSEWAY
Wild, Winsome
WINNIE LIGHTNER
in "SIDE SHOW"
Also
FRANCES DEE
Star of 'An American Tragedy'
in "CAUGHT"
With Richard Cromwell
OLYMPIA UPTOWN
WASH. AT DUDLEY PARK AVE.
Walter Huston—"Chic" Sale
"THE STAR WITNESS"

SCOLLAY SQ.
BIGGEST SHOW VALUE IN TOWN!
ANOTHER KNOCKOUT SHOW!
on the screen
A Batman, Poignant Drama
SILENCE
New Big Stage Show
7—Giant Acts—7
Vaudeville
The "Hot" Comedian
FRED LIGHTNER
Dorothy Vernette Revue

PARAMOUNT NEAR HOME PUBLIX THEATRES
10,000 SEATS TO HOLD THE CROWDS!
Maurice CHEVALIER IN
"The SMILING LIEUTENANT" WITH
CLAUDETTE COLBERT
MIRIAM HOPKINS
Spreading Happiness . . . Making Gay Love . . . He's Sparkling! Romantic! Audacious!
2 PICTURES AS USUAL
AT ALL 5 THEATRES
ALLSTON CAPITOL ASP 0225
CAMBRIDGE CENTRAL UNI 0572
MATTAPAN ORIENTAL MIL 1200
ROXBURY RIVOLI HIG 0100
DORCHESTER STRAND COL 2000

Today at YOUR NEIGHBORHOOD THEATER

CAMBRIDGE
UNIVERSITY PORTER 4580 HARVARD 10
MARION DAVIES "FIVE AND TEN" "FORBIDDEN ADVENTURE" "Trouble Lively"—Bobby Jones
CHARLESTOWN
TOWN CHAS. 1900
Jack Whiting-Irene Delroy "Men of the Sky" Ralph Graves-Helen Chandler "SALVATION NELL" SHORT SUBJECTS
THOMPSON SQUARE CHARLES
MARION DAVIES "FIVE AND TEN" BIG VARIETY BILL
EGLESTON SQ.
EGLESTON Welch St. of Eglestion Sq.
MARION DAVIES "FIVE AND TEN" "I TAKE THIS WOMAN" Gary Cooper and Carole Lombard
HYDE PARK
VERET SQUARE HYD 1234
Mitzi Green-Louise Fazenda "FORBIDDEN ADVENTURE" George O'Brien "The Holy Terror"
MALDEN
CANADA MALDEN 1700-0615
CLARK GABLE in "SPORTING BLOOD" Helen Twelvetrees in "Woman of Experience" Starts Sat. "Dirigible"

MALDEN (Continued)
STRAND MALDEN Tel. MAL 4en 3211
Constance Bennett in "THE COMMON LAW" George O'Brien in "A HOLY TERROR"
REVERE
REVERE and CRESCENT GARDENS
RAMON NOVARRO in "Son of India" "Virtuous Husband" With Betty Compson-Elliot Nugent
ROXBURY
HUMBOLDT CAR 5810
Barbara Stanwyck in "NIGHT NURSE" "Women Men Marry" Sally Eilers and E. Horton
SOMERVILLE
SOM. 2700
CAPITOL BROADWAY
Barbara Stanwyck-Clark Gable "NIGHT NURSE" "Six Cylinder Love" Stanley Tracy-El Brendel
DAVIS SQ. THEATRE SOM. 2290
Young Sinners" with Thomas Meighan and Dorothy Jordan at 1:30 & 9:15 "Fifty Million Frenchmen" with Olsen & Johnson at 2:10 & 7:55 Metrotone News and Comedy. Show starts 2 P. M. and 7:45 P. M.
SOUTH BOSTON
STRAND AND BROADWAY
Constance Bennett in "The Common Law" Joe E. Brown in "Broadminded"

ALLSTON
ALLSTON BRIGHTON AVE
Norma Shearer-Leslie Howard "A FREE SOUL" "SIN SHIP" Louis Wolheim-Mary Astor
BRIGHTON
STA. 6800 EGYPTIAN BRIGHTON
"COMMON LAW" CONSTANCE BENNETT Herbert Marshall "SOLDIER" Jane Harlow-Spencer Tracy
CAMBRIDGE
HARVARD NO. CAMBRIDGE
Robert Montgomery in "MAN IN POSSESSION" Irene Hervey—The Gang Red Gird—Mae Clark
DORCHESTER
CODMAN SQ. DORCHESTER TAL 0040
Constance Bennett in "The Common Law" WARNER OLAND in "BLACK CAMEL"
FIELDS CORNER TEL. TAL 2200
Constance Bennett-Joel McCrea in "COMMON LAW" Warner Oland-Sally Eilers in "BLACK CAMEL"
HORTON
Helen Twelvetrees in "Woman of Experience" Also Warner Oland in "BLACK CAMEL"
Watch This Directory and Patronize Your Local Theater.

JAMAICA PLAIN
JAMAICA JAM 3280
RICHARD DIX in "THE PUBLIC DEFENDER" Helen Twelvetrees in "A Woman of Experience"
NEWTON
NEWTON PARAMOUNT
Bargain Mat. Today—15c SYLVIA SIDNEY in "CONFESSIONS OF A CO-ED" LEW AYRES in "UP FOR MURDER"
ROSLINDALE
RIALTO
RICHARD DIX in "THE PUBLIC DEFENDER" HELEN TWELVETREES in "A WOMAN OF EXPERIENCE"
ROXBURY
DUDLEY DUD. 0060
CONSTANCE BENNETT in "The Common Law" "Mother's Millions" With MAY ROBSON
SAM 1330
SHAWMUT
BARGAIN MATINEE—15c BARBARA STANWYCK "Mexicali Rose" RICHARD DIX "Public Defender"
WALTHAM
EMBASSY WALTHAM
"Mother's Millions" "CONFESSIONS OF A CO-ED"
WOLLASTON
WOLLASTON
JOAN CRAWFORD "Laughing Sinners" Ina Ray Hutton-Lee Tracy "MANY A SLIP"

SALLY EILERS IS GIVEN LEADING ROLE IN "DEVIL'S LOTTERY"

Marceline Day to Stage Movie Comeback in "Fighting Mad"

By LOUELLA O. PARSONS

Motion Picture Editor Universal Service

(Copyright, 1931, by Universal Service, Inc.)

Los Angeles, Sept. 14—Casually glancing over the casts of 12 or 15 months ago, I was astounded to see how many promising young ingenues of that time are missing. The Day girls, Marceline and Alice, 18 months ago were working every day. True, Alice is now married and has a baby, but Marceline is still screen material. Where is she? I'm told she is coming back to play opposite Ken Maynard in "Fighting Mad," an original by Scott Darling, with Phil Rosen directing.

Louella O. Parsons

Looking over the same list, I find the name Sally Eilers. Sally, who was a debutante the same year as Marceline Day, has within the last year made great strides. She plays the lead in "Devil's Lottery," by Naibro Bartley, opposite Alexander Kirtland. Sally is the Fox hope and all of the best feminine roles are being considered for her. Shows you must get a break in this business. "Bad Girl" did it for Sally. Now, maybe Marceline will have her chance and other of the youngsters whom we haven't seen on the screen for a long time.

* * *

Seen and Heard

Winfield Sheehan left town quietly Friday night for a two days' business trip to New York. A conference is on and Winnie will take part. There is a persistent rumor concerning Paramount. S. R. Kent is due out here and a strong hint that changes are pending in the production personnel. The James Quirks, who have been in Hollywood for the last six weeks, are on their way home. They've been much entertained. Mae says now she is going back to New York to get a rest. Mrs. Natalie Kalmus, wife of the head of Technicolor, arrived home Friday night after a six weeks' stay in the East. From the amount of luggage she brought it looks as if she is here to stay awhile. I have never seen any movie star arrive with more trunks, suitcases, bags, etcetera.

* * *

Of interest to Hollywood is the debut on the radio of Neil Miller. Neil Miller is a good-looking youth who is seen with Dorothy Mackaill at the Embassy, at the Brown Derby, on the Roosevelt roof and wherever film folk congregate. Hal Roach was supposed to umpire the polo game at the Olympic Stadium Friday night, but, alas, alas, he was laid up from a spill he received when playing polo in Wichita. James Gleason did the honors and very natty he looked in his riding clothes. Will Rogers, Jr., did some nice playing as did Darryl Zanuck. Will Rogers, Sr., is flying to Mexico City as soon as he finishes "Ambassador Bill." While there he will make arrangements for the Mexican Army polo team to come to Los Angeles to meet the Argentine team. I had always thought that polo was only interesting to a few, but the way that huge crowd at the Olympic went mad over young Will Rogers' playing, "Snowy" Baker's riding and the excitement of making goal, I can see it has a chance of becoming as popular as football.

* * *

Hot off the griddle is the story that Maureen O'Sullivan's option will not be taken up by the Fox company. Maureen, who is a brave little colleen, will stay in Hollywood and prospect for her small self as a free lance player. Lupe Velez and her mother are sailing for Europe October 9. Says Lupe: "Two weeks in Paris oh, boy!—two weeks in London and two weeks in Berlin!" She is like a kid out of school and she's bought enough clothes to startle the natives in any of these above-mentioned countries. Pretty little Anita Louise, age 15, had a test taken Saturday to see if she was old enough to play opposite George O'Brien in "The Rainbow Trail." Roland Young is back from New York. One minute after he reached here he was rehearsing at the RKO-Pathe studios as one of the principals in Pola Negri's picture.

* * *

Plenty of competition in Joan Bennett. She's going to write Eileen Percy's column for a day while Eileen is taking a vacation. Joan is still in the hospital, but everybody in the world calls to see her and everybody, of course, tells her all the latest news and gossip.

* * *

Snapshots of Hollywood

ANN HARDING in an ermine coat and her blonde hair dressed low on her neck much admired in the parade on the motion picture fiesta night. BILLIE DOVE riding alone in solitary splendor, looking lovely in white evening dress. RUTH CHATTERTON in rose wrap and FREDRIC MARCH riding by her side, gayly waving to friends in the box. OLIVER HARDY and STAN LAUREL getting plenty of applause; also RICHARD BARTHELMESS who occupied a flower-trimmed car with WILLIAM POWELL, ROBERT MONTGOMERY, always a favorite, riding with REGINALD DENNY, ELISSA LANDI and WARNER BAXTER did Fox proud. LILYAN TASHMAN alone in a car, looked regal in black velvet. JANET GAYNOR, LYDELL PECK, VIRGINIA VALLI and CHARLES FARRELL watched the parade from a boat. The SIDNEY FOX-EDDIE BUZZELL romance waxes interesting. That's all today. See you tomorrow!

Strong Films on Twin Bills

Winnie Lightner starring in "Side Show," and Richard Arlen, doing his cowboy stuff in "Caught," furnish the interest in the Fenway-Modern double bill this week.

The merry Winnie is at her best in the comedy picture. The other movie is the more important; it turns out to be a good Western with plenty of action, and some thrills. Frances Dee is the very attractive heroine, and she performs well. Arlen is at his best as the cavalry officer who cleans up a band of cattle rustlers, and incidentally falls in love with Miss Dee, who is an innocent lassie in a den of thieves. It all ends happily, after no end of deeds good and evil.

Bowdoin Square

At the Bowdoin Square are featured "Sporting Blood," a film drama of the turf, and "Night Nurse," with Barbara Stanwyck and Ben Lyon. Seven acts of vaudeville also hold forth. Al Nelson is master of ceremonies, and the O'Neil Brothers, comedians, and Wilson and Hall, merrymakers are seen.

Screen Shorts

Lewis Stone, a former army major, is one of the best rifle shots in the service. And he is equally skilled as a marksman with a bow and arrow.

* * *

"It's going to be a tough winter," predicted Buster Keaton, "and a lotta us actors will have sinus trouble."

"What do you mean, sinus trouble?" inquired Lawrence Tibbett, his dressing room neighbor.

"Oh," explained Keaton, "nobody will sign us."

BIG OPENING PARTY
Tues., Eve., Sept. 15
FRANCES WHITE
Famous Musical Comedy Star direct from good old Broadway
JERIE DRYDEN and Oh Say, what a leader for the Ivories!
Dainty Dancing Star
Last Farewell Vaudeville
PALOMA & TEANO MICKIE ALPERT himself
America's most graceful ballroom dancers opening direct from the Ritz Carlton in New York and the most popular orchestra with BILLY PAYNE
One large and glorious evening in Boston's most unique dine and dance rendezvous.
Make your reservations now—Dinner $1.00
SEAGLADES
AT HOTEL WESTMINSTER

EVERY HOOD GRADE A COW IS GROOMED AND WASHED TWICE A DAY

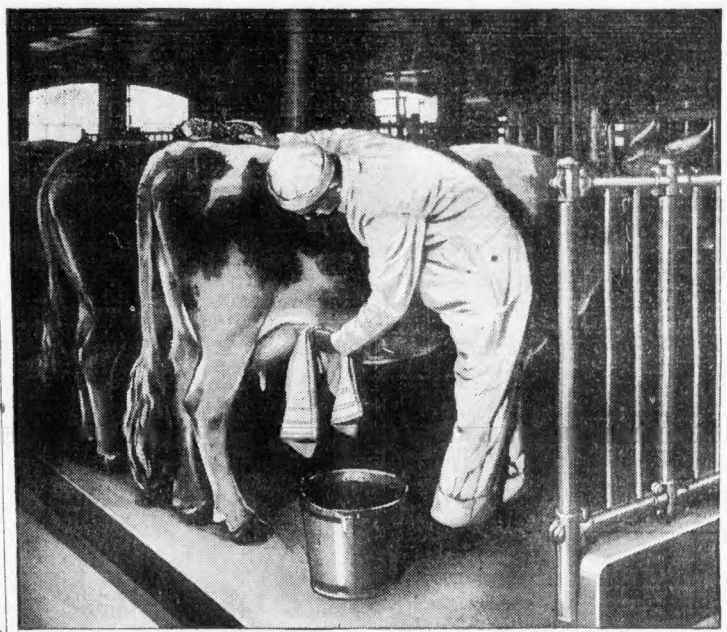

H. P. HOOD & SONS MILK ESTABLISHED 1846

FLANKS are kept clipped and clean. She is brushed and the sleek coat gone over with a damp towel to remove particles of dust that escape the brush. Then the full udder is gently washed with warm water, and thoroughly dried. The milking is done with the utmost sanitary care. The dairy utensils are washed, scrubbed and sterilized with scalding water.

Physical cleanliness is not sufficient. Scientific sterilization is added as an extra safeguard. Cleanliness that would delight the eyes of the most discriminating New England housewife, is observed at each step in milking, cooling and delivery.

Give your children the advantages and benefits of this wonderful milk. School time is here. They need every aid that the best milk can give them. Other things being equal, the child supplied with a quart a day of Hood's Grade A will grow faster in size, strength, in understanding, in resistance to disease, and build a better foundation for the work and duties ahead of him.

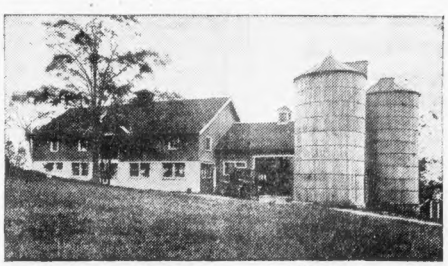

Hood Grade A producers represent the most advanced group in American Dairying. Their farms and equipment are operated on the highest sanitary standard

Hood's GRADE A MILK

FROM TUBERCULIN TESTED COWS

A Million Healthy Babies tell the story of Hood's Milk

H. P. HOOD & SONS, BOSTON, MASS.

Telephone Chas. 0600

PRODUCERS AND DISTRIBUTORS OF HOOD'S CERTIFIED MILK

'The Star Witness' Is Stellar

By HARRIS MORGAN

"The Star Witness," holding the feature place on the Olympia and Uptown screens, is a splendid photoplay ably acted, nicely photographed and directed in masterly fashion. Though following along on the gangster trail, it is so well done that it forces attention upon itself even when underworld films have lost favor.

No fan can afford to pass up the opportunity to see the clever Chic Sale live in realistic manner the role of a Civil War vet, nor let slip the chance to see Walter Huston add another to his perfect characterizations. Sale, on leave from a soldiers' home, is visiting his family when rival gangsters battle in the street outside. The family rushes to the windows, and are later sought as witnesses. The crooks make the household the target of attempts to intimidate its members; a son is kidnaped, and the father is beaten up. But justice wins out.

The plot, as briefly told, seems uninteresting, but director and performers throw heart and soul into their work, with a result that the cinema achievement is outstanding. The movie thrills and chills holds the interest from beginning to end, and is as deft a screen weaving as one would wish to see.

Out of a fine cast Sale rises to carry off the principal honors. In addition to Huston other good ones are our old friends, Frances Starr and Grant Mitchell, and the child actors are excellent.

Movie Clock

Featured photoplays in the picture theaters and their approximate starting times today are as follows:

SCOLLAY—"Bought"; a. m., 11:27; p. m., 2:28, 6:58, 9:57.

ORPHEUM—"The Modern Age"; a. m., 9:15; p. m., 12:15, 3:30, 6:30, 9:45.

RKO KEITH-BOSTON—"Too Many Cooks"; a. m., 9:38; p. m., 12:50, 3:56, 7:07, 10:15.

UPTOWN—"The Star Witness"; p. m., 1, 3:10, 5:25, 7:40, 9, 5:00.

HOWARD—"Tol'able David"; p. m., 12:48, 6:38.

MODERN—"Side Show"; a. m., 10:12; p. m., 12:33, 2:54, 5:15, 7:36, 9:57.

LOEWS STATE—"Street Scene"; p. m., 12:26, 2:15, 4:18, 6:05, 7:55, 9:50.

BOWDOIN—"Sporting Blood"; a. m., 9:30; p. m., 1:26, 5:18, 9:50.

METROPOLITAN — "Merely Mary Ann"; a. m., 11:18; p. m., 1:25, 5:40, 5:55, 8:10, 10:25.

EXETER—"Son of India"; p. m., 3:30, 6:30, 9:15.

FENWAY—"Side Show"; p. m., 2:07, 4:48, 7:29; 10:10.

RKO-KEITH—"East of Borneo"; a. m., 9:36, 11:33; p. m., 1:37, 3:41, 5:38, 7:42, 9:48.

FINE ARTS—"Le Million"; p. m., 1:20, 3:20, 5:20, 7:20, 9:20.

PARK—"The White Renegade"; a. m., 9, 11:28; p. m., 2:06, 4:24, 7:08, 9:42.

WASHINGTON ST. OLYMPIA—"The Star Witness"; a. m., 9:15, 11:25; p. m., 1:30, 3:45, 5:45, 7:55, 10.

Tune in on WAAB
Every Tuesday and Thursday at
10:30 A. M.
For Interesting Broadcasts on
"Fashions"
By ANN ARDEN
Fashion Editor of the Boston American

Dizzy Headache often caused by Gas on Stomach
Pepsinic Seltzer
gives quick relief—Ask Druggists
Write Worcester, Mass., for Free Sample

RETAIL DEALERS TO MAKE ADS SELL GOODS

Picture on Page 12

The battle for retail trade in the coming season is to be waged in the advertising field, in the opinion of leaders in the conference on "Retail Distribution," which opened today at the University Club.

The conference will be attended during the next three days by high ranking executives in every branch of retailing, assembled from all over the country. It is sponsored by the Chamber of Commerce and the business administration schools of Harvard and Boston Universities and Massachusetts Institute of Technology.

"The chain stores achieve their results by newspaper advertising lineage as much almost as in any other field," declared Sidney Rabinovitz, chairman of the board of the Economy Chain Stores.

"It is a costly process. Lineage used today has no value tomorrow.

"It is a mistake for retailers to manufacture the items they sell. And there are many other reasons why the cobbler should stick to his last. A very important reason is the need for simplicity in business."

NEW DELIVERY SERVICE

P. A. O'Connell, president of the E. T. Slattery Co., paid high tribute to the retailers of Boston for having originated more progressive movements in effective merchandising than any other group in the country.

Especially progressive, he said, is the new consolidated delivery service which will go into operation Oct. 1, designed to reduce prices to the consumer.

"A fleet of new trucks has been bought and a new distribution building is now in construction in Cambridge," he said. "These economies in distribution will help every customer in the Boston area."

This coming year, Mr. O'Connell said, there will be an increasing discrimination in retail buying.

"This year there is a vast difference between the customer's 'needs' as distinguished from his 'wants,'" he declared. "We all want the same things we bought during the business boom, but the things we are buying now are those which we really need.

"Every merchant must ascertain the needs of his trade, and plan so that he may supply those needs at the lowest possible cost."

FORCE OF CHAIN STORES

The chain store as a constructive force in the community and the nation was the subject of an address by Luigi Criscuolo, of Merrill Lynch & Co., bankers.

"For many years," he said, "we have heard of local agitation against chain stores, but this agitation never assumed any importance. The old-established merchants fought the chains in every way possible.

"Independent merchants have in the past five years learned a great deal more about retailing than in the five years previous. This training has come from watching the chains' methods of operation."

Mr. Criscuolo also delivered a barrage at the Volstead Act, which he blamed for an appreciable part of the business depression.

"There is no doubt that, if the Volstead Act had not been jammed through Congress during a period when the war hysteria still prevailed it would never have been enacted," he said.

CONRAD IS CHAIRMAN

The executives in attendance were welcomed in the name of the conference by Sidney S. Conrad, general chairman, who said he believed a free exchange of ideas during the session would do much to point a "way out" of the present depression and confusion.

Other speakers in the opening day's programs were Dr. Herbert W. Hess of the University of Pennsylvania; D. F. Kelly, president of The Fair, Chicago; Amos Parrish, and Richard Mitton, president of the Jordan Marsh Company.

WALKER GUEST OF M'DONALD

London, Sept. 14—Prime Minister MacDonald told Mayor Walker of New York at a luncheon at 10 Downing st. today that he hopes to visit New York again soon.

"Just how soon the prime minister will go to America I am not sure," Mayor Walker said. "He told me he would be over before I was out of it. I didn't know exactly what he meant by that."

The luncheon party was purely social.

"We did not talk politics," the mayor said. "He has enough of his own, and probably I have enough of my own."

At the luncheon Mayor Walker sat between his hostess, Miss Ishbel MacDonald, the prime minister's daughter, and Lady Yen Sitart, wife of the undersecretary for foreign affairs.

At a dinner tonight in the House of Commons restaurant, Mayor Walker will be a guest of Sir William Jowitt, British attorney general. Notables in British life have been invited, including Lord Reading, Stanley Baldwin, Winston Churchill, J. H. Thomas, Sir John Simon, Sir Austen Chamberlain and J. R. Clynes, home secretary in the labor government.

OUR DAILY FOOD
COCOA AND CHOCOLATE
Food history by Colonel Goodsoy on A&P's program tomorrow.
Outstanding Food Values
STATION WBZ at 9:45 and WBZA at 9:45 a. m.

MARTHA LEE'S PAGE

»-« »-«

Problems in Making Apple Jelly Are Solved

Martha Gives Tried Apple Jelly Tips

From Martha Lee's Morning Morning Broadcast Over Station WAAB

Martha Lee

"My apple jelly is too sweet—I use a cup of sugar to a cup of juice. Will it jell if I use less?" writes Mrs. H. L. of Cambridge. **"Why does the sugar crystallize in my jelly?"** wails a June bride from Braintree. **And "I boiled my grape juice 35 minutes with the sugar and still it won't jell,"** comes the moan from Milton.

So let's take time today to try to solve some of the fall jelly-making problems.

GETTING FRUIT JUICE

First the fruit juice is obtained by crushing the fruit and bringing it to a boil.

Juicy fruits should have only enough water added to let the fruit cook until tender. Less juicy fruits, such as apples, require more water. For each pound of apples use two pints of water and cook until the pieces are very tender.

A second lot of fruit juice may be extracted by adding more water to the squeezed pulp and re-cooking it, but remember the second extraction is weaker in pectin and will require less sugar than the first juice.

SIMPLE HOME TEST

Professional jelly-makers use a Brix spindle to test the amount of sugar necessary, but a simple home test to find whether juice is rich or poor in pectin is to pour into a glass one tablespoon of the fruit juice and add to it the same amount of grain alcohol (95 p. c. pure). Mix by turning the glass gently and then pour carefully into another glass. If the pectin clots, it is usually safe to use a cup of sugar to each cup of juice. But if it does not clot, the amount of sugar should be halved, that is, one-half cup of sugar to one cup of juice.

Now we have the juice all dripped and we've made our pectin test and decided how much sugar to use. Bring the jelly juice to a boil and skim it before adding the sugar.

Don't wait until the jelly has boiled a while, either, because if the sugar does not all dissolve and mix thoroughly with the fruit juice, then we'll get crystals after the jelly has stood for a while.

The happy medium seems to be to add the sugar just as soon as the juice boils, and, although the cold sugar will stop the boiling for a minute, there is no real virtue in boiling it.

TESTING THE JUICE

To test the juice, take a little in a spoon and move it gently through the air for a few seconds, then let it drop from the side of the spoon —first it will run off as a syrup then the drops become heavier, and when they run together and slide off in a sheet, leaving the edge of the spoon clean, the jelly is done and should be removed from the fire at once.

The jelly should be poured while hot into hot sterilized glasses and let stand in the sun to cool.

Apples are so rich in pectin that the jelly often comes in 5 to 7 minutes. Crushed mint leaves boiled with the apple juice makes luscious mint jelly to serve with lamb, and nasturtium or rose geranium leaves.

Any canning or preserving recipes you'd like me to send you? Service is my middle name,

Faithfully yours,

Martha Lee

HERE ARE DIRECTIONS FOR JIFFY JELLY

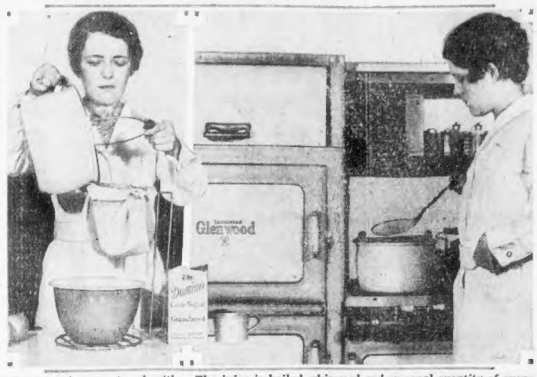

Cut-up apples are stewed with water to cover and the juice dripped through flannel.

The juice is boiled, skimmed and an equal quantity of sugar added. This jelly is quite easy to make and requires only a few minutes of your time. It jells in six minutes.

Last Call for Crab Contest

How many entries have you sent in to the Japanese Crab Recipe Contest? There's no limit on the number you can send, you know, and most of us have more than one favorite. But they MUST be received in New York by tomorrow night at the latest.

With EACH recipe, send the label from a can of Fancy Japanese Crabmeat and that means any of the following brands: Geisha, Namco, Ayame and Three Diamonds. Direct your letters to the Japan Canned Crab Packers & Exporters Association, Room 3000, Graybar Bldg., New York City.

The prizes are: First, $500; second, $200; third, $100; 10 prizes of $10 each and 20 of $5 each. Contest closes Sept. 15.

Paul-Boncour in Senate

Bilos, France, Sept. 14—Joseph Paul-Boncour, Socialist leader in the Chamber of Deputies, was elected Senator from the Loir-et-Cher department.

Theater Head Dies

Providence, Sept. 14—Sol Braunig, 52, for seven years a theater manager here, is dead.

British Earl Dies

London, Sept. 14 (AP)—The Earl of Lauderdale died today in a London nursing home.

Prize Contest by Baking Co.

Keep your weather eye peeled for the announcement of a new prize contest that will be made by a famous baking company in the pages of this paper next Wednesday, Sept. 16.

There's going to be $1000 in prizes for school children—one of the most interesting, easy and fascinating contests that we've ever heard of and your little folks will surely want to enter.

Perhaps I can tell tales out of school and say that it will be a drawing contest—for the kiddies only—and you'll find the slip on which to draw the pictures inside each loaf of Hathaway's bread from the weeks of Sept. 14 to Nov. 23.

That's all I can tell you now, but watch this paper on Wednesday for the announcement.

Hoover Back on Job, Wife Stays in Camp

Washington, Sept. 14 (AP)—President Hoover returned to the White House today refreshed by two nights and a day in the Virginia mountains. Mark Sullivan, Henry Robinson, Los Angeles banker, and Postmaster-General Brown accompanied him. Mrs. Hoover probably will remain at the mountain retreat for a week.

Pet Slain With Axe

An eight-months-old collie dog, owned by Mrs. Alphonse Chandonna, 12 Spring st., Lynn, was found dead in her yard. Its head had been crushed by an axe and bullets had been pumped into the body.

$15,000 FRAUD LAID TO THREE

Concord, N. H., Sept. 14.—A country-wide search for three stock salesmen ended in the arrest of the trio in widely separated cities today on a complaint of a Henniker family who said they were mulcted of $15,000.

Nathan Rosenfield was reported taken by Boston police, William D. O'Malley was arrested in Los Angeles and Harry E. Dewick was held in Cleveland, according to notifications received by Willoughby A. Coby, Merrimac country solicitor.

All three sold stock to Walter M. Connor, 70; his wife, Elsie; a son, Dwight, and a sister, Miss Harriet L. Connor, taking the combined life savings of all, Colby said.

BISHOP STONED IN LIVERPOOL

Liverpool, Sept. 14 (AP)—The Rt. Rev. R. D. Downey, Roman Catholic Archbishop of Liverpool, was made the target for stone throwing while laying the foundation stone in the Edgehill district yesterday.

He escaped injury. The incident came as a climax to strong feeling between religious factions in Liverpool.

The salesmen were traced by Detective Edwin C. McCarthy, formerly of the Nashua police.

O'Malley was sought also for the Page & Shaw stock fraud cases that brought conviction to Otis E. Dunham and others last spring in Massachusetts.

Drink MOXIE 100%

The finest English-style biscuits that ever left an oven...at a popular price

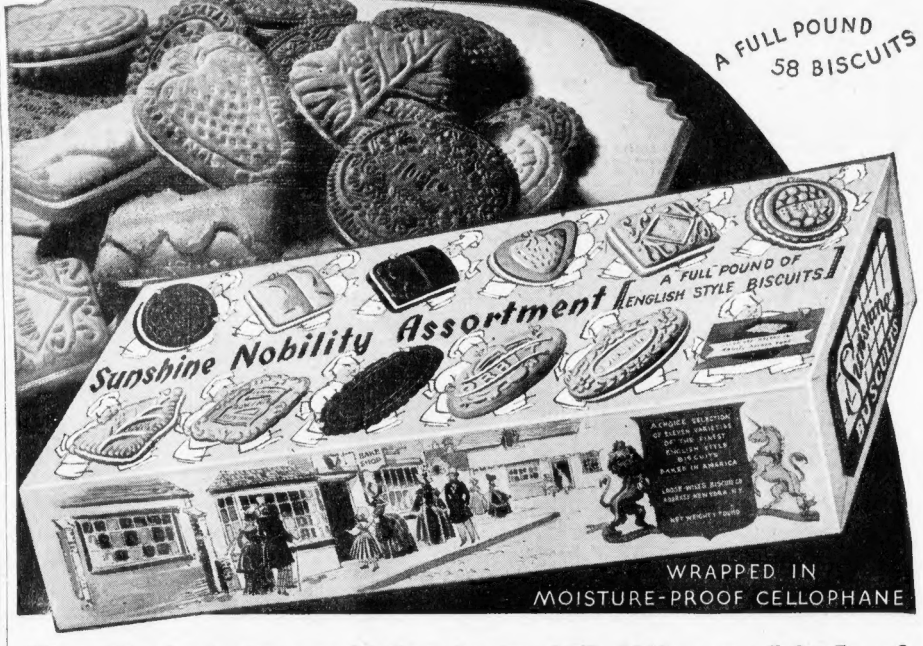

The 11 choicest varieties from 461 different kinds of Sunshine biscuits . . . all in one full pound package

The *eleven* most popular varieties of English-style cookies and cream-filled cookie-sandwiches have been gathered together in one handsome package . . . at a price no careful housewife would dare miss! There's been no stinting in making up Sunshine Nobility Assortment! The cream of the Sunshine ovens is here, regardless of baking expense! This is a generous sampler of the finest quality cookies. All are regularly sold individually, either by the pound or in packages. They are cellophane-wrapped too! Their delicious aroma and freshness is captured right at the oven's door, imprisoned in moisture-proof cellophane and delivered to your pantry for the great delight of your family and guests!

TUNE IN WNAC, or WEAN, WLBZ, WNBH, WORC, WICC, WDRC, every Saturday at 9:45 a.m. You'll enjoy our 22-piece orchestra!

ALWAYS OVEN-FRESH

Sunshine NOBILITY Assortment

FROM THE THOUSAND WINDOW BAKERIES OF LOOSE-WILES BISCUIT COMPANY

Announcing ---

SCOTT FURRIERS

$2500 Prize Contest

FIRST PRIZE --- $1000 cash

Everyone may enter!

Nothing to buy!

$2500 in Prizes for the best 150 word letters on "The Advantages of Buying at Scott Furriers and the Scott Unique Fur Club"

Write or call for complete details.

SCOTT Furriers

At the sign of the Climbing Leopard

New England's Largest Fur Establishment

69 SUMMER STREET

Providence BOSTON Hartford

OPEN EVENINGS UNTIL 9 P. M.

when the GOING *is hard*

The SOCIAL REGISTER *of* AMERICAN BUSINESS

A partial list of Important Advertisers in The American Weekly during 1929, 1930 and 1931

All-Year Club of Southern California
American Tobacco Co., The
Anheuser-Busch, Inc.
Armand Company, The
Associated Salmon Packers
Association of American Soap and Glycerine Producers, Inc.
Association of Hawaiian Pineapple Canners
Auburn Automobile Co.
Babbitt, B. T., Inc.
Bauer & Black
Beech-Nut Packing Co.
Black & Decker
Bon Ami Company, The
Borden Co., The
Bristol-Myers Co.
California Fruit Growers Exchange
Cantilever Sales Corp.
Chesebrough Mfg. Co., Cons'd
Chrysler Corporation
Chrysler
Plymouth
Clorox Chemical Co.
Cluett, Peabody & Co., Inc.
Coca-Cola Co.
Colgate-Palmolive-Peet Co.
Super Suds
Palmolive Beads
Palmolive Soap
Congoleum-Nairn, Inc.
Continental Oil Co.
Corning Glass Works
Crosley Radio Corp., The
Daggett & Ramsdell
Eastman Kodak Co.
Elgin National Watch Co.
Enna Jettick Shoes, Inc.
Esmond Mills, The
Eugene Ltd.
Firestone Footwear Co.
Firestone Tire & Rubber Co., The
Florida Citrus Exchange
Frederics, E., Inc.
General Foods Corp.
Walter Baker's Cocoa
Bran Cereals
Calumet Baking Powder
Jell-O
Maxwell House Coffee
Log Cabin Syrup
Diamond Crystal Shaker Salt
Post Toasties
General Motors Corp.
Buick Motor Co.
Chevrolet Motor Co.
Fisher Body Corp.
Oakland-Pontiac
Oldsmobile
Gilbert Co., The A. C.
Glenby Company, Inc., The
Gold Dust Corporation
Goldman, Mary T.
Goodall Worsted Co.
Ground Gripper Shoe Co., The
Hawaiian Pineapple Company
Heinz Co., H. J.
Hills Bros.
Hires Co., The Charles F.
Hohner, Inc., M.
Hopper, Inc., Edna Wallace
Hubinger Co., The
Hump Hairpin Mfg. Co., The
Jell-Well Dessert Co.
Johnson & Johnson
Johnson & Son, S. C.
Kissproof, Inc.
Knox Gelatine
Kolynos Co., The
Kotex Company
Lane Co., The
Larus & Bro. Co.
Leeming & Co., Inc., Thos.
Lehn & Fink, Inc.
Lever Bros. Co.
Rinso
Lifebuoy
Lux
Libby, McNeill & Libby
Liggett & Myers Tobacco Co.
Lionel Corp.
Lorillard Company, P.
Luden's, Inc.
Luzor, Ltd.
Mars, Inc.
McKesson & Robbins, Inc.
Mennen Company, The
Model Brassiere Co.
Mueller Co., C. F.
National Carbon Co., Inc.
National Retail Furniture Ass'n
Neet, Incorporated
Newman & Sons, Inc., I.
North American Dye Corp.
Norwich Pharmacal Co., The
Numismatic Co. of Texas
O'Cedar Corporation
Old Dutch Cleanser
Oneida Community, Ltd.
Pacific Coast Borax Co.
Paramount Famous Lasky Corp.
Park & Tilford
Parker Pen Co., The
Parker-Regan Corp.
Patent Cereals Co., The
Pepsodent Co., The
Phillips, Inc., Louis
Phillips-Jones Corp.
Pines Winterfront Co.
Planters Nut & Chocolate Co.
Pompeian Company, Inc., The
Pond's Creams
Premier Malt Sales Co.
Procter & Gamble Co., The
Quaker Oats Company, The
Real Silk Hosiery Mills, Inc.
Robertshaw Thermostat Co.
Salada Tea Company
Schnefel Bros., Inc.
Scholl Mfg. Company
Sears, Roebuck and Co.
Simmons Co., The
Singer Sewing Machine Co., Inc.
Smith & Sons Carpet Co., Alex.
Spool Cotton Co., The
Stanco, Inc.
Standard Brands, Inc.
Chase & Sanborn's Coffee
Chase & Sanborn's Tea
Fleischmann's Yeast
Royal Baking Powder
Royal Gelatin
Sun-Maid Raisin Growers Ass'n
Texas Co., The
Union Oil Co. of California
United States Rubber Co.
Utica Steam & Mohawk Valley Cotton Mills
Vanity Fair Silk Mills
Vivaudou, Inc., V.
Wander Co., The
Warner & Co., Wm. R.
Warren Featherbone Co.
Washburn Crosby Company
Waterman Co., L. E.
Watkins Co., The R. L.
Willys-Overland, Inc.
Wright & Sons Co., Wm. E.
Wrigley Jr. Company, Wm.
Young, Inc., W. F.

What $16,000 *buys in The American Weekly*

A full page in color more than twice the size of any other magazine page in the world . . . 5,500,000 families at a cost of less than ½ cent per family . . . The attention of the entire family instead of a single buying factor.

WHEN the going is hard, astute advertisers know that it pays to concentrate in a hard-hitting publication! They find it pays to invest their dollars in white space that carries their selling messages straight as a rifle-ball to the bull's-eye of the richest and most responsive market—*at the lowest cost per family.*

And that means concentration in The American Weekly, *the fittest of them all.*

The records made by this mighty magazine at a time when sales have been coming hard has opened the eyes of many a national advertiser.

The year 1930 established a high linage record for all time for The American Weekly . . . The year 1931 will surpass last year's sensational record.

No other national magazine can match these amazing gains.

You may be interested in knowing WHY.

With a four-color page more than twice as big as any page in any other magazine, The American Weekly reaches 5,500,000 families who dwell in the most prosperous areas of this nation . . . The American Weekly does this at a cost of less than one-third cent per family.

With an editorial content so absorbing that it captures and holds the interest of every member of every family, The American Weekly is the most widely read publication on earth.

Reader-interest plus lowest-cost-per-family brings the most sales per advertising dollar.

The telling drive of The American Weekly is irresistible to dealer and consumer alike . . . The dealer is quick to stock and display American Weekly advertised merchandise because he knows that this mighty magazine reaches hundreds and thousands of his customers.

Consumer response is fast because The American Weekly's tremendous selling page tempts the eyes of 5,500,000 families who, in spite of the pessimists, have the desire to own and have money in the bank with which to buy.

If you are wondering about today's, tomorrow's or next year's sales cast a quick eye over the unmatched advantages The American Weekly has to offer.

The American Weekly dominates the urban markets by concentrating 70% of its total circulation in 578 of America's 997 towns and cities of 10,000 population and over. (1930 U. S. census figures.)

In each of 152 cities, it reaches one out of every two families

In 108 more cities, 40 to 50% of the families

In an additional 146 cities, 30 to 40%

In another 172 cities, 20 to 30%

. . . and, in addition, more than 1,700,000 families in thousands of other communities, large and small, regularly buy The American Weekly.

Where can you spend your advertising dollar more effectively?

Cock-A-Doodle-Doo

The American Weekly advertising revenue and linage in September shows a substantial increase over September, 1930, and continues similar advertising records made in the first six months of this year, as well as in July and August.

THE AMERICAN WEEKLY

Greatest Circulation in the World

Main Office: 959 Eighth Avenue, New York City

Branch Offices: Palmolive Bldg., Chicago . . . 5 Winthrop Square, Boston . . . 753 Bonnie Brae, Los Angeles . . . 222 Monadnock Bldg., San Francisco 11-250 General Motors Bldg., Detroit . . . 1138 Hanna Bldg., Cleveland . . . 101 Marietta St., Atlanta . . . International Office Bldg., St. Louis

HEAD OF LEGION WARNS U. S. OF COMMUNISM

Washington, Sept. 14 (AP)—Ralph T. O'Neil, national commander, opened the American Legion unemployment conference today with a declaration that work must be found for the jobless to save them from pauperism and the Dole and to save the Government from the racketeer and the communist.

He appealed to Governors, Federal and industry to aid the Legion in working out a plan to prevent distress among the unemployed.

"The power of the American Legion," O'Neil said, "should be used in remedying the present conditions.

"The unemployment situation presents an emergency comparable to that of 1917, and our membership will function again.

"Enforced idleness is not only a tragedy to the family involved; but it creates a situation which is a situation which is a menace to our government.

"The racketeer and the gangster stalk the streets of our cities; they have set up a government of their own, with their code of laws and their executioners—a government which operates without the gale of law and order.

"Lawlessness and Communism are a more direct threat at the integrity of the government which we are pledged to maintain than was the threat of autocracy in 1917.

"Work must be found for those who are willing to work to save them from the stigma of pauperism and the dole, and to save our government from the menace of the racketeer and the Communist."

Jobless Aid Plan Extended to Films

New York, Sept. 14 (AP)—An unemployment relief plan that carried bonus 1000 needy families over the last 12 months, by activities of the 70,000 employes of the Utilities Power and Light Corp., has been extended to the 16,000 employes of the Fox Film enterprises.

The plan proposes organizing all to groups of five. Each group res for a needy family.

Old Ironsides" Ends N.Y. Stay

New York, Sept. 14 (AP)—The S. S. Constitution, historic "Old ronsides," moved with fine-weather of New York harbor today, ving an indelible impression on r memories of more than 100,- persons who visited the frigate ring her two-weeks' stay here.

In the bow of the mine-sweeper ebe, "Old Ironsides" was bound r Wilmington, Del.

Registration Week at

BURDETT COLLEGE

for Those Entering Evening School

Business Administration, Accounting, Secretarial, Bookkeeping, Stenographic, Review, and Finishing Courses

Evening School Begins Next Monday. If unable to visit the school, write or phone for new catalog.

Offices open evenings until 8

P. H. BURDETT, President

156 Stuart St., Boston

Hancock 4700

Safe in Port

Thomas J. McHugh, leader of an orchestra, missing since early Sunday, when they went down the harbor on a fishing trip, was reported safe today in Gloucester with his band.

BODY FOUND IN SUNKEN AUTO

Continued from First Page

be one end of an old bridge, could easily have been stopped without application of the hand brake.

Before performing his autopsy, Medical Examiner Magrath telephoned police and had them describe carefully the condition of the car, whether doors and windows were opened or closed, intact or broken, and the position of the body.

WIDOW QUESTIONED

Dr. Magrath said that from the condition of the body, it had not been in the water since the disappearance date three weeks ago.

Meanwhile today, officers of the Lagrance st. station were in Belmont, questioning Bronski's widow and his brother, David, who reported the Aug. 24 disappearance to police on Sept. 4.

Charles Bronski, declared to have been a salesman, lived at 129 Olney st., Dorchester, but police thus far have been unable to discover the identity of his employer.

The car was discovered by John F. Sullivan, of 20 Doris st., Dorchester, who was rowing in the channel when his boat scraped against a submerged obstacle.

He called the attention of his uncle, James F. Grady, of 13 West Third st., South Boston, who was standing at the railing on Dorchester ave., and Grady notified police. The harbor police boat, Argus, with Sergt. Carlton Perry in charge, went to the scene.

FIRE BOAT AIDS

Sergt. Perry pierced the auto top with a pike and ripped away the covering. He obtained a hold on Bronski's clothing with the barb of the pike and the victim's body was brought to the surface. The fire department sent a boat to the scene and operations for the recovery of the car went forward under the direction of Lieut. William Marshall.

Police say Bronski, who used the name of Brown in business, had no record. He was married and was a brother-in-law of Grover Burkhardt, former treasurer of a theater here. Since his disappearance his wife has been living at the home of his parents, Mr. and Mrs. David Bronski, of 34 Elm st., Belmont.

HURLEY CALLS CHAPLAIN AS DOOM NEARS

Continued from First Page

pork, mashed potatoes, vegetable salad, bread and butter, ice cream and tea.

This meal was hardly over when he ordered for his supper cold meat, fruit salad, toast and tea.

Then Hurley, who was condemned to death in the eletric chair for the murder of Patrolman Joseph F. O'Brien in Ivy st., Brookline, on Aug. 3, a year ago, resumed his writing of farewell letters to his mother and to his common-law wife, while awaiting the return of Fr. Farrell.

WANTS IT OVER QUICKLY

The letters, according to Fr. Farrell, were written in "beautiful and spirited style" and that to his mother asked particularly that she remember him as the boy she would have liked him to be.

"Hurley is finding comfort and complete help in religion, to which he returned fully," Fr. Farrell said when he left the death house after the four-hour morning session.

"He is truly repentant and ready to meet his God, but says, naturally, that he wishes it were over."

A last word of farewell from his mother arrived at the prison in a letter today from her, but Warden Hogsett left it in the discretion of Fr. Farrell as to whether it would be turned over to Hurley.

The condemned slayer was nearly in collapse last night after farewells by his mother and his wife, and the warden feared that any further farewells might again upset the poise of the boy.

HURLEY 20 YEARS OLD

He will be the second youngest youth to die in the chair and will be 29th in line. Leong Gong, one of three Chinese electrocuted on Oct. 12, 1909, was barely 19 years old. Hurley was 20 in August.

Robert G. Elliott of New York, the executioner, arrived at the prison this morning and immediately set about testing the chair and switches.

Witnesses to the execution were announced today by Warden James L. Hogsett as himself; Sheriff Samuel Capen, of Norfolk County; Dr. Joseph I. McLaughlin, prison physician, who has witnessed every execution; Dr. George B. Magrath, medical examiner of Suffolk County; Dr. Frank P. Williams, surgeon-general of the Massachusetts National Guard; the Rev. Fr. Farrell; Deputy Warden Herman Godendorf, and a representative of the press.

GOODBY TO PARENTS

Hurley's strange calm followed a temporary breakdown last night after his farewell to his parents and common-law wife. His father and mother, Mr. and Mrs. Michael Hurley, of 5 Peabody st., Roxbury, visited him yesterday and talked for about 15 minutes.

He was unmoved when saying good-bye to his father but the tears of his mother apparently shook his calm. When she left, he collapsed in a chair, holding his head in his hands.

He was brightened somewhat by another visit from the young woman to whom he referred, shortly after his arrest, as his common-law wife.

LOVE CLUB SIDE LINES

Sales in Books and Pictures Swell Profits

If there is any one industry in the United States which has not been hit by depression it is the mail-order matrimonial industry.

But what may affect it is the publicity the matrimonial clubs are receiving from the murder of mail-order brides by Harry F. Powers, the Bluebeard of Clarksburg, W. Va.

Some time before these murders came to light, the Boston Evening American was quietly conducting its own investigation into the operations of these clubs. This is the seventh in a series of articles in which the results of that inquiry are revealed.

There are profits—and satisfactory ones—to be made out of the business of a matrimonial correspondence club, as any club manager will tell you. But they do not all necessarily derive from the membership fees of marriage-seeking customers.

Many of the clubs conduct a sideline commerce in a variety of products, from face creams and hair dyes to photographs, sex literature, French "art" pictures for gentlemen only.

The Eva Moore Correspondence Club of Jacksonville, Fla., enclosed in its circular letter to "Herbert K. Davis"—fictitious name used by the Boston Evening American in investigating the clubs—an advertisement of its own manual of love letters, graded from the first day of courtship, and an order slip of the Southern Specialty Co.

BOOKS ON SEX

The Specialty list was headed "Unusual and Curious Books" and these were divided into two groups.

Those on "Sex and Hygiene" were curious enough, highly educational, including titles such as "Sexual Crimes and American Law," "Woman's Sexual Life." Aspects of Birth Control," and "The Physiology of Sex Life."

Under the heading "French Fiction, Love and Confessions," were listed titles such as: "Twenty-Six Men and a Girl," "Passion Stories of Many Hues," "One of Cleopatra's Nights," "The King Enjoys Himself," "Brightly Colored Tales of Love."

A five-foot bookshelf for the honest man seeking a mate.

COURTSHIPS BY MAIL

The Eva Moore ten-day "final" offer of its manual, "Courtships By Mail" for fifty cents was funnier.

"It is simple, concise and dignified, yet complete—showing how to 'break the ice.' A wonderful help to 'the bashful swain or timid maiden in the first stage of their correspondence.

"This manual will guide you from the first stages right on up to the honeymoon. It deals with your love affairs from a psychological standpoint.

"It will tell you how to get the best results, what to do, how, and when to do it."

Nor is there any indication as to how duplication may be avoided when both parties to a love correspondence are following the manual's precepts and models at the same time.

The Fireside Club, Jackson Heights, N. Y., encloses with its literature the advertisement of the Bredine Press for 200 sheets of stationary and envelopes for one dollar; while the Ledger, bi-monthly publication of Prof. A. McCrerry, mailed from Chatham, Ont. and containing lists of marriageable ladies, has for sale the professor's own selection of Standard Herbs, curing "practically all diseases."

The F. P. Morrison agency, of Seattle, Washington, provides not only the opportunity of finding a mate, but also the possibility of a profitable livelihood. The card accompanying its list of ladies says:

"PLEASANT GROVE RABBITRY: Fred P. Morrison, proprietor. High Grade Stock Only of Diamond Chinchilla.

"You can start in business for yourself the same as I am doing. We start you right by shipping you High Grade Diamond Chinchilla Breeding Stock. This we guarantee.

"Raising rabbits makes your back yard a source of greater income than can be produced from any small piece of ground in any way.

"Diamond Chinchilla rabbits have especially fine pelts resembling the real South American Chinchilla."

GIVES TESTIMONIALS

Morrison is firmly of the opinion that the "Mail Order Husband Is Best" and encloses a little testimonial to prove it.

"My lover husband is one in a million" says the mail-order wife. "He is a Southern boy, has wonderful gray eyes. I adore him. My sister married a man she met in church. She is perfectly miserable. Her husband is a quite different person from the lover she had before they were married. This speaks well for the mail-order husband."

Then there is the matrimonial agency operating out of Bridgeport, Ct., under the poetic title of Marriage Bells.

Its lists, published in tabloid newspaper form, contain advertisements tomptingly headed: "Art Poses of Broadway Models," "From Dance Hall to White Slavery," "Spicy Stories," "Men Be Manly," "Divorce," and, seemingly incongruous, "Get in Tune With the Infinite."

These little side-line industries help the mail-order marriage agencies to make money despite depression.

And there will be more to reveal Tuesday concerning the marriage racket.

Get a good piece of real estate, buy it wisely, pay for it, keep it, and later it will keep you. See the sound values listed today in the real estate columns of the Classified Ads.

They're best-sellers!
They're very low-priced!
They've ever so many uses!
THESE IMPORTED (Italian)
Scatter RUGS
$3.95
Have you seen these scatter rugs yet? If not, do so! Notice how much they resemble Orientals! Notice their beautiful patterns and soft Persian colorings. Notice how well they look on a wood floor . . . against a solid color carpet background. Fifteen distinctive Persian patterns in blue, old rose, tan, taupe, rust, red or mulberry. 26x54 inches.
Mail or phone orders filled—call HUBbard 2700!
JORDAN MARSH COMPANY
RUGS—FIFTH FLOOR—ANNEX

Advertise Your Wants in the Boston Evening American

ON SALE Tuesday

1000 YARDS OF OUR HEAVY

Inlaid Linoleum

Choose from many of the newest fall patterns and colors

$1.59 SQ. YD.

If you need inlaid linoleum of any type no matter what color or pattern you have in mind—now is the time and Jordan's is the place to buy it! This special purchase offers a complete line of the newest fall patterns. Tile and broken tile effects, marbleized and terra cotta designs in blue, green, tan, orange, black and many combinations of each color.

See our large selection of other New Fall linoleums up to $3.95 square yard

FIFTH FLOOR—ANNEX

JORDAN MARSH COMPANY

School Is Starting—

Dictionaries 98c

A very special price on Webster's new peerless school dictionaries, illustrated and self-pronouncing. Over 1000 pages; maps, tables and colored plates galore. Bound in limp, imitation leather.

Other Dictionaries, Atlases and Globes they'll need:

Hammond's Modern Atlas—new census	$2.00
Winston's New Atlas of the World	2.50
Hammond's Compact Index Atlas	75c
New Pictorial Atlas	2.50
Webster's Collegiate Dictionary—cloth	5.00
Webster's Collegiate Dictionary—leather	7.50
Funk & Wagnall's Std. Dictionary—cloth	5.00
Funk & Wagnall's Std. Dictionary—leather	7.50
Webster's New Ideal Dictionary	2.00
Winston's Simplified Dictionary	5.00
6-inch plain Globes	2.25
6-inch plain easel Globes	3.25
9-inch to 12-inch Metal Ball Globes	$9 to $29

MAIL OR PHONE ORDERS—HUBBARD 2700

BOOKS—STREET FLOOR—ANNEX

JORDAN MARSH COMPANY

Million-dollar Minutes

USUALLY, when a motorist takes the wheel of his car, he wants to reach a certain destination as quickly as possible. Time is precious to him. And so he tries to make the most of each passing minute. He sometimes drives a little faster than he should; he tries to gain a block on a traffic light; he grows impatient at the crawling car before him and tries to go around it.

But precious as time is, there is a limit to its value. *A minute gained at the cost of an accident is certainly no bargain.* And so many minutes claim just such a price. For haste breeds carelessness, and carelessness—little errors of omission and commission—are the cause of the vast majority of America's motor accidents.

Minutes are valuable but the most valuable minutes of all are those that are spent, not gaining a few yards of road, but in saving a life—your life or the life of someone else. Those are million-dollar minutes.

Published in the Interest of Safety

THE TRAVELERS

L. EDMUND ZACHER, President

THE TRAVELERS INSURANCE COMPANY THE TRAVELERS INDEMNITY COMPANY
THE TRAVELERS FIRE INSURANCE COMPANY

HARTFORD CONNECTICUT

These Companies have expended $27,781,435 for the prevention of accidents

[Fatality reports from a majority of states so far this year indicate that deaths in automobile accidents in the United States in 1931 will total 35,000—that the number of persons injured will exceed a million]

THIS IS LIFE

MARRIED WOMEN AND TEACHERS TARGETS FOR WILD SHOTS

By ROBERT E. ROGERS

ROBERT E. ROGERS

THE LATEST DODGE in our social economic thinking seems to be the theory that the general well-being will be increased by taking jobs away from the people who have them and giving them to the people who have none. Two new examples of this have recently been featured in the news.

The Everett school committee has ruled that teachers who teach in the day schools shall not also teach in the evening schools.

Roger Babson, at his recent annual conference, suggested that if married women now working should resign and go home to take care of their children, there would be jobs enough— more than enough—for all men now unemployed. Married women, he guesses, put their money in saving banks, thus withdrawing it from the buying market.

There are several interesting angles to this whole problem. The student of American thought cannot but be amused to see how rapidly, within a year, a people supposedly the most ingrained individualists on earth, have to all intents and purposes gone socialist. In one breath they say all the traditional things against government control in Russia; in the next they demand a kind of interference and regulation of the right of a man or woman to hold a job, which goes dead against all American traditions.

* * *

But They Won't Stay at Home

The theory that every man has a right to a job and that it is the government's business, by regulating the law of supply and demand, to see that he has one job and no more than one job is perfectly sound socialism, one of the heresies that American business has been fighting against for years.

Many people go further than Mr. Babson. They demand laws forbidding a married woman to work if she has a breadwinner to support her. Our state is full of unemployed unmarried women teachers, office workers, nurses, and the like. They argue, plausibly enough, that if the married women stayed at home there would be plenty of jobs for the unmarried women and for some of the men beside.

But the fact that these unmarried women, many of whom do not need to work, refuse to stay at home or to go into domestic service, where intelligent workers are badly needed and excellently paid, shows how difficult it would be to get married women to stay at home.

Statistics show that among many races the birth rate is falling. The old Yankee and Irish stock families, to pick only two, are not perpetuating themselves. Most young people today are too intelligent to have children too young or on inadequate wages. Even social legislation can't make them have babies.

Furthermore, housekeeping in a three-room apartment hardly keeps an intelligent young woman busy. She buys all of her clothing and most of her food ready made. She has appliances to make the work easy. Many household tasks are taken care of by reasonably priced outside services. Her leisure is large, and it is probably better for her to spend it usefully on a job than to waste it altogether at the talkies and bridge parties, those two refuges for people with too much leisure and no resources of their own.

* * *

Bills Take Wages of Both

More important, there can be no doubt that "the American standard of living" has been brought about largely by the purchasing power of families where two or more adults are working.

Mr. Babson believes that working women spend their husbands' salaries and save their own. I doubt it. I suspect that our standard of living, regardless of whether such a standard is necessary or advisable for young married people, requires the wages of both to keep it up. The withdrawal of the married woman from wage-earning is going to lower the purchasing power of the American family amazingly. We are told, moreover, that employers consider married women more interested in their work, more responsible, more likely to be permanent.

* * *

This brings us to the other specific illustration of the problem of the double job. It might be that business could advantageously ease out all its married women and take on bachelor girls. Is the same rule to be followed in the professions, such as teaching? Shall the schools follow the example of Everett and use the evening schools to give jobs to the unemployed teacher? Emphatically no! Business competence is a kind of undifferentiated competence. Office and factory work is well within the mental reach of most people. Teaching and other professional work is not.

Daytime teachers have presumably secured evening school jobs because they are good teachers. Evening school teaching of working adolescents, tired and ignorant adults, backward people of all sorts, is teaching which particularly requires knowledge, skill and successful experience. Many of the unemployed teachers are inexperienced young women hardly out of the training school. Others must be presumed as unsuccessful in their past experience. To turn the evening schools over to the unemployed teacher is a political measure, pure and simple. It means turning over the most difficult of teaching problems to the inexperienced or to the unsuccessful.

* * *

That is why I also object to requiring a married teacher to leave the public service. If she is already a successful teacher, her value to the school ought to be enhanced. To require her resignation, to make room for an unemployed unmarried teacher, is politics, not education.

In all these cases, wherever it is proposed to dismiss or edge out all persons who do not actually need a particular job in order to gain a bare subsistence, there is one hard fact that must be faced. Business has been cutting down its personnel. Presumably it has not done the cutting at random. Presumably it has not released the more competent and kept the less incompetent. Presumably the people who are holding jobs today are the winnowings. The chaff has gone, the wheat has been kept.

Present conditions, of course, have thrust out of employment very many perfectly competent people. But always we must face the fact that an unemployed person is likely to be one who has not been able to meet the demands of business and the professions as well as those who are now employed.

There are many kinds of injustice. One of them is to force out of employment perfectly competent people merely to make room for others who may or may not be competent. Competence tends to find its own level. Not by such measures will unemployment be relieved.

Copyright, 1931, by Boston Evening American.

THE ROAD BACK

The Smash Best-Seller of the Year

By Erich Maria Remarque
AUTHOR OF "ALL QUIET ON THE WESTERN FRONT"

GREATER BOSTON NEWS — BOSTON EVENING AMERICAN — SECOND SECTION

BOSTON, MONDAY, SEPTEMBER 14, 1931

DEATH TAKES C. L. BURRILL

CARDINAL SEES NEED FOR FORTITUDE

MGR. BURKE — CARDINAL O'CONNELL

Cardinal O'Connell's radio address, yesterday inaugurated the Church of the Air, through Stations WNAC and WAAB over the Columbian Broadcasting System. Faith and fortitude, rather than knowledge are the great world needs today declared the churchman. He is seen leaving the Hotel Buckminster, home of the WNAC studio, accompanied by Mgr. Francis A. Burke, secretary to the Cardinal, following the broadcast. (Staff photo.)

FORMER STATE TREASURER PASSES ON

Had Long Been a Prominent Member of the Republican Party in Massachusetts

Charles L. Burrill, former state treasurer and leading Republican, died at Baker Memorial House, Massachusetts General Hospital, today after an illness of several weeks.

Mr. Burrill was admitted to the hospital on [illegible]

He was operated on for kidney trouble and had been reported improved until he took a bad turn shortly after midnight. Death came at 4.50 a. m.

LONG IN POLITICS

Even a the age of [illegible] engaged for treasurer during the [illegible] elected by but was defeated by the [illegible] political enemy.

[illegible] Wes[illegible] Bur[illegible] was reduced in the [illegible] Grass [illegible] [illegible] [illegible]

WIFE IN $50,000 BALM SUIT FOUND BLONDE HAIRS, NOTES

Ads Will Be "Big Guns" Retail Trade Battle

SIDNEY RABINOVITZ P. A. O'CONNELL RICHARD MITTON

Richard Mitton, president of Jordan March Co. was another of Boston's prominent store chiefs to address the gatherings. He presided at the noon luncheon of the group. Regarding present conditions he was certain the buying public was finding better values. (Staff photos.)

Story on Page 8

"Boston merchants have shown themselves to be more progressive than any similar group in the country," said P. A. O'Connell, president of E. T. Slattery Co. The result, he added, will help every customer in the Boston area." Retail buying, he says, is now more discriminative than ever.

"Chain stores achieve their results by newspaper advertising, as much almost as in any other field," said Sidney Rabinovitz today to Boston merchants gathered at the University Club, where business men are in conference on "Retail Distribution." Mr. Rabinovitz is chairman of the board of the Economy Stores.

MRS. DIXON IN TEARS AS SHE TESTIFIES

Tells of Trailing Her Husband and Mrs. Richardson to Apartment Houses

Results of months of patient spying on her husband were related to a jury in Middlesex Superior Court, at East Cambridge today by Mrs. Lillian C. Dixon in her $50,000 alienation of affections suit against Mrs. Minerva E. Richardson of Arlington and Cambridge.

Mrs. Richardson was formerly stenographer for Mrs. Dixon's husband, John D. Dixon, official of a Boston steamship company.

Among other things which Mrs. Dixon said she found were

Telltale blonde hairs on a hair brush in her husband's apartment after she and her husband had separated.

SOBS ON STAND

A torn up note in her husband's office wastebasket, in Mrs. Richardson's handwriting and asking somebody to seek a divorce.

Numerous trips of her husband to apartments which she had also seen Mrs. Richardson enter. Once at least, he changed his clothes there, she declared.

Sobbing at times, Mrs. Dixon told of happenings on April 1, 1926, when she and her husband separated after frequent quarrels about the other woman.

"I had just come from from church and went to bed, ill," she said. "The phone rang and as a result of what I was told, I told my husband that his affair with Mrs. Richardson must end.

"I pleaded to him to give her up. Then I went out and when I came back he was gone. I haven't lived with him since." * * * * *

KISSES IN NOTE.

"She had curtains put up in the office—green curtains—in spite of my advice not to do so," testified the wife.

"When she would go away, my husband would become affectionate toward me, but it would end when she returned.

"One night I found a torn-up note in her handwriting, asking somebody to seek a divorce. I asked him about it and he said, 'You devil, you wrote that yourself and planted it there.'

"I asked her about it and she said she wasn't asking my husband to get a divorce, but was asking her own husband to do so. I asked her if she signed letters to her husband with kisses, and she burst out crying."

BODIES SOUGHT IN HARBOR TRAGEDY

Scene in Fort Point Channel when harbor police today dragged the water for bodies of additional victims believed to have been drowned after the automobile of Charles Bronski plunged off a wharf. Bronski's body was found in the car but police suspect one or more persons escaped from it and drowned.

Story on Page 1

FRANKLIN FUND TRUSTEES WIN

BRIDE CAUSE OF AUTO MYSTERY

Boys Charged With Damaging Church

THIS WEEK'S BIG **PIANO SALE**

Sale STARTS TUES. **J. P. COLLINS**

over 30 YEARS

UNDERSELLING ALL DEALERS

Several thousand square feet of floor space covered with all makes of pianos, the finest in the world, in new and used grands, players and uprights. Many of these high-grade beautiful pianos can't be told from new. **GRANDS THAT WERE FORMERLY $1000 TO $1500, UPRIGHTS THAT WERE $450 TO $700, PLAYERS THAT WERE $600 TO $1000, ALL TO BE SACRIFICED, AND PRICES SLASHED TO PIECES.** Good used Grands $150, $200, $250; others not so good, $50 up. Good used Uprights for all practical purposes, $50, $65, $75 and up. Latest styles in new pianos at lowest prices in New England. Dealers and manufacturers everywhere say, "Collins bought the big stock of so-and-so from the Court's Receiver in Bankruptcy. Watch him, he buys his pianos in June, July and August when most dealers are at the seashore." What they say is true—I have been seen waiting at the factory doors in the big cities as early as 7 A. M., and as late as 10 P. M., buying pianos at prices which enables me to undersell any dealer in the U. S. A. If you want the good piano you long hoped to obtain at the low price you can afford to pay, see it at this big sale, always remembering that a good reconditioned high-grade piano is far better than a new instrument of inferior grade.

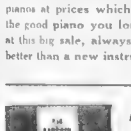

A LITTLE DOWN A LITTLE A WEEK — FREE DELIVERY

Above cut is a Boston-made piano small size, full octave, plays brown economy, fully expensed, fully overhauled and guaranteed; looks like new, and the price is low; several to select from. You will be agreeably surprised when you see my wonderful bargains.

BENCH FREE WITH EVERY PIANO

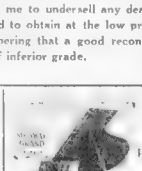

Old Instruments Taken in Exchange Full Value Allowed

Small Grand, entirely renewed, in plain dark mahogany, perfect in style, durability and tone quality unsurpassed. Fully guaranteed. It's a remarkable piano and the price is rockbottom. Also several other bargains in new and used Grands. On very easy terms.

Above player is a demonstrator equipped with highest grade all-metal standard de luxe action. None better at any price. Made in Boston for over 100 years. It has a sweet brilliant tone. Guaranteed for many years. Several to select from.

Terms to Suit

Come in any night and bring your family with you. I will save you $$$

J. P. COLLINS 100 SUMMER ST., BOSTON OPEN NIGHTS TILL 9

INTERVIEWS WITH NEW ENGLAND BUSINESS—*No. 1*

THE TELEPHONE AS A FACTOR IN LOW SALES COST

"By a Boston Wholesale Druggist" as told to a representative of the New England Telephone and Telegraph Company

WE HAVE 18 salesmen who call on a list of about 2400 retail druggists every two weeks. Between visits, telephone sales specialists call twice a week or oftener from branch offices which we maintain for telephone sales work only. ¶ In order to give good service to customers we make frequent calls, even though the size of the orders may warrant a salesman's visit only about twice a month. A competing salesman who called in the meantime might pick up orders on items which the druggist does not stock in quantities. Frequent telephone calls get these orders, and at the same time keep sales costs low enough to show a profit on small orders.

*McKESSON-EASTERN DRUG CO. INC., BOSTON

MANY sales executives are endeavoring to boost volume by holding small accounts. To do this, and at the same time to minimize costs, requires frequent contacts, each quick, inexpensive, personal. The telephone meets these requirements. ¶ From the experience of many thousands of customers, the Telephone Company has compiled valuable information which shows how leading concerns make telephone service an efficient, economical auxiliary. A sales specialist will show you plans for building sales without increasing sales cost. ¶ He will demonstrate equipment to speed up orders and other business routines. Ask for his services today by calling any Telephone Business Office

Every business subscriber in New England is listed in the New England Business Telephone Directory, just distributed. Listings are arranged by states, and by business or profession. You'll locate prospects there.

NEW ENGLAND TELEPHONE AND TELEGRAPH COMPANY

The Road Back

By ERICH MARIE REMARQUE

Continued From Page 11

are all waiting now in hopes of peace; then we shall be able to take him back with us at once.

The hospitals are all full to overflowing, no one is properly looked after there, and once a man lies down on it, he is only so much nearer to being dead. Men die all around one. It gets on a fellow's nerves, alone there among it all, and before he knows where he is, he has made another himself.—Max Well, our stretcher bearer, has given Breyer a sort of fluid plaster to eat so as to help him for a bit.

Jupp signs to me. "Listen! There it is again?"

"What?"

"The shells I was talking about before."

Kosole stirs and yawns. He gets up, significantly examines his great fist; he looks askance at Jupp and says, "Well, my boy, if you're trying to pull our leg again, you'll soon be sending your bones home in a turnip sack."

We listen. The hiss and whistle of the invisible, arching shells is interrupted by a queer, hoarse, long-drawn sound, so strange and new that my flesh creeps.

"Gas shells!" shouts Willy, springing up.

Now we are all awake and listening intently.

Wessling points into the air. There they are! Wild geese!"

Moving darkly against the drab gray of the clouds is a streak, a wedge, its point steering towards the moon. It cuts across its red disc. The black shadows are plainly visible, an angle of many wings, a column of squalling, strange, wild cries, that loses itself in the distance.

OFF GO WILD GEESE

"Off they go," growls Willy. "If only we could pull out like that! Two wings and away."

Heinrich Wessling follows the geese with his eyes. "Now for winter," says he slowly. Wessling is a farmer and understands these things.

Breyer, weak and wretched, leans against the parados and murmurs, "First time I ever saw that."

But Kosole has brightened up at once. He gets Wessling to explain the matter to him quickly once more, asking particularly whether wild geese are as fat as tame ones.

"More or less," says Wessling. "My poor belly!" exclaims Kosole, his jaws working with excitement. "And fifteen, twenty—maybe, good roast dinners flying about there in the air!"

Again the whir of wings straight above us; again the fierce, throaty cry swooping down into our hearts like a hawk; the lapping pulse of their wings, the urgent cries, gusts of the rising wind all united in the passionate, swift sense of freedom and life.

A shot rings out. Kosole lowers his rifle and peers hungrily into the sky. He has fired into the middle of the flight. Besides him stands Tjaden, ready, like a retriever, to dash out should a goose fall. But the flight passes on intact.

"Hard luck," says Bethke. "That might have been the first edible shot in this whole war."

Kosole throws down his rifle in disgust. "If only a man had some shot-cartridges!" He settles back into gloom, conjuring up all the things that might have been. And as he sits, he chews unconsciously.

"Yes," says Jupp, observing him with applesauce and baked potatoes, what?"

Kosole looks at him poisonously. "You shut up, you pen-pusher!"

"You should have joined the air force," grins Jupp; "then you might have gone after them with a butterfly net."

"FORWARD," THE CRY

"Bunk!" answers Kosole finally and settles down to sleep once more. And that is best. The rain becomes heavier. We sit back to back and drape our waterproof sheets over us. Like dark mounds of earth we squat there in our little bit of trench. Earth, uniform, and a little life underneath.

* * *

A harsh whispering wakes me. "Forward! Forward!"

"Why, what's the matter?" I ask, drunken with sleep.

"We've to go up the line," growls Kosole assembling his things.

"But we've only just come here!" I say, mystified.

"Such damned rot," I hear Wessling say. "The bloody war's over, isn't it?"

"Up! Forward!" It is Heel himself, our company commander, driving us out. He is running impatiently down the trench. Ludwig Breyer is already on his feet. "There's nothing for it; we've got to go," says he resignedly, taking a few hand grenades.

Adolf Bethke looks at him. "You should stay here, Ludwig. You can't go up with your dysentery."

Breyer shakes his head.

The scraping sound of belts being tightened, a clatter of rifles, the sickly smell of death suddenly rising up again out of the earth. And we had hoped at last to have escaped it for ever!

The thought of Peace had sprung up before us like a rocket, and though indeed we did not yet believe or understand it, the bare hope had sufficed to change us more in the few minutes it took for the rumor to circulate, than anything in twenty months before.

Till now, the years of war had succeeded each other year laid upon year, one year a hopelessness treading fast upon another, and when a man reckoned the time, his amazement was almost as great to discover it had been so long as that it had been only so long.

But now that it became known that peace may come any day, every hour has gained in weight a thousandfold, every minute under fire seems harder and longer almost than the whole time before.

IN CLOSE FORMATION

The wind moans around the remains of the breastwork and clouds drive swiftly over the moon—light constantly alternating with shadow. We march close, one behind another, a group of shadows, a ghostly spectacle—2 platoon, not shot to a mere handful of men—the whole company has scarce the strength of a normal platoon—but this remnant is choice, thoroughly sifted. We have even three old-timers still from fourteen—Bethke, Wessling and Kosole, who know everything and often speak of the first months as a thing that went away back in the olden days of the gods and the heroes.

* * *

Each man seeks out a corner a hole for himself in the new position. There is nothing much doing. Flares, machine guns, rats. With a well-aimed kick, Willy tosses one up and slices it in two in midair with one cut from a spade.

A few scattered shots fall. From the left sound distantly the explosion of hand grenades.

"Let's hope it stays quiet here," says Wessling.

"To get it in the neck now?" Willy shakes his head.

"When a man's luck is out, he'll break his finger just picking his nose," growls Valentin.

Ludwig lies down on his waterproof sheet. He could, as a matter of fact, have stayed behind. Well gives him a couple of tablets and Valentin tries to persuade him to have a nip of schnapps. We lie around and the time creeps on.

ALL ON THE ALERT

I start suddenly and lift my head. Bethke, too, I see, is sitting up. Even Tjaden is on the alert. The year-old instinct has reported something, none yet knows what, but certainly something strange is afoot. We raise our heads gingerly and listen, our eyes narrowed to slits to penetrate the darkness.

Everyone is awake, every sense is strained to the uttermost, every muscle ready to receive the unknown, oncoming thing that can mean only danger. The hand grenades scrape over the ground as Willy, our best bomb-thrower, worms himself forward. We lie close pressed to the ground, like cats.

Beside me I discover Ludwig Breyer. There is nothing of sickness in his tense features now. His is the same cold, deathly expression as everyone's here, the frost-line face. A fierce tension has frozen it—so extraordinary in the impression that our subconsciousness has imparted to us long before our senses are able to identify it.

The fog moves and I die. And suddenly I know what it is that has thrown us all into such a state of alarm. It has merely become still. Absolutely still.

Not a machine gun, not a shot, not an explosion; no shriek of shell; nothing, absolutely nothing, no shot, no cry. It is simply still, utterly still.

We look at one another; we cannot understand it. This is the first time it has been so quiet since we have been at the Front. We sniff the air and try to figure what it can mean. Is gas creeping over? But the wind is not favorable; it would drive it off. Is an attack coming? But the very silence would have betrayed it already.

What is it, then? The bomb in my hand is moist, I am sweating so with excitement. One feels as if the nerves must snap. Five minutes. Ten minutes. "A quarter of an hour now," calls Laher. His voice sounds hollow in the fog as from a grave. Still nothing happens, no attack, no sudden, darkblooming, springing shadows.—

PEACE LIKE A BOMB

Hands relax and clench again tighter. This is not to be borne. We are so accustomed to the noise of the Front that now, when the weight of it suddenly lifts from us, we feel as if we must burst, shoot upward like balloons.

"Why," says Willy suddenly in a peace!" It falls like a bomb.

This Thrilling Story Will Be Continued in Tuesday's American.

Officer Cunniff Dead

Patrolman Edward P. Cunniff, a member of the Quincy police department for seven years, died last night at the Quincy City Hospital following an operation.

BATTLE OVER PIGS' FEET ENDS IN DIVORCE

TROUBLE BEGAN ABOUT HOW TO COOK THEM

When Wife Scorned Frying, Husband Hurled Plate of Potatoes at Her

Art is where you find it—even in the matter of pigs' feet—and so Mrs. Christina Mace of Milton was granted a divorce from James C. Mace of Quincy, one of 10 divorces granted today in Dedham Probate Court.

Now any connoseur of pigs' feet knows that one must be exceedingly careful in their preparation for human absorption—the art being to boil them dizzy, or about five hours.

But Mace wanted his friend and when Mrs. Mace laughed at the very absurdity of the idea Mace not only struck her and choked her, she said, but threw the potatoes and hot plates at her, burning her back.

Mrs. Mace was given custody of a child, in whose presence pigs feet never will be mentioned.

FAILED TO RETURN

Mrs. Edna P. Gauthier of Weymouth testified she married Lionel Gauthier of Union City, N. J., in New York on May 16, 1927, and on Feb. 4, 1928, he went home to see his mother and failed to return.

ONLY FOUR DAYS

Theodore S. Dahlquist of Dedham charged that Mrs. Anna A. Dahlquist of Philadelphia left him four days after their marriage on Armistice Day, 1919. He said he was forced to go to Sharon for his health and never saw his wife again.

LEFT WITH FOUR CHILDREN

Desertion was also charged by Mrs. Helen M. Rogers of Quincy, granted a divorce from Harold L. Rogers, address unknown. He left her Sept. 1, 1921, seven years after their marriage, Mrs. Rogers testified. She was given custody of four children.

DESERTION DECREE

Mrs. Mary C. McConarty of Quincy was given a divorce from Walter L. McConarty for desertion. She was given custody of two children.

ON CHRISTMAS EVE

Testimony that John P. Pitts of Brooklyn, N. Y., deserted his wife and two children on Christmas Eve, 1927, won a divorce for Mrs Katherine J. Pitts of Brookline with custody of the children

CRUEL TREATMENT.

Cruel and abusive treatment was charged by Mrs. Lempgi Markanen of Quincy, given a divorce from Fino Markkanen of Medway, with custody of one child

WIFE LEFT HIM.

John P. Hibbard of Brookline said his wife, Emma M., left him and their three children March 15 1925. He was given custody of the children.

GROUNDS OF CRUELTY.

Mrs. Lillian Sheppard of East Weymouth was freed from Frederick H. Sheppard on grounds of cruelty and intoxication. She was given custody of four children and $12 a week. Mrs. Katherine M. Keegan of Quincy was divorced from James T. Keegan, who deserted her July 15, 1921.

100 RETURN ON NOVA SCOTIA

More than 100 returning vacationists arrived home today aboard the Furness liner Nova Scotia when it docked at Hoosac docks, Charlestown, from Liverpool, St. John and Halifax.

Mrs. Gladys Dolak and her infant daughter, Ruth, were among the passengers who made the through trip from Liverpool. They visited Mrs. Dolak's brother in England.

Others aboard included Mrs. M. A. Fawcett and Mrs. A. C. Martin of New York, Mrs. Natalie Francis and her son, Robert, wife and son of a steamship captain; Miss Cecelia D. Carnes of Portland, a Smith College student who spent two months in Scotland with her grandmother, Mrs. W. F. Carnes of Portland; Miss Grace Russell of Newport, R. I., who spent two years in Newfoundland.

TROPHIES OF NORTH BROUGHT BACK BY FORBES PARTY

JAMES MADDEN DR. FORBES

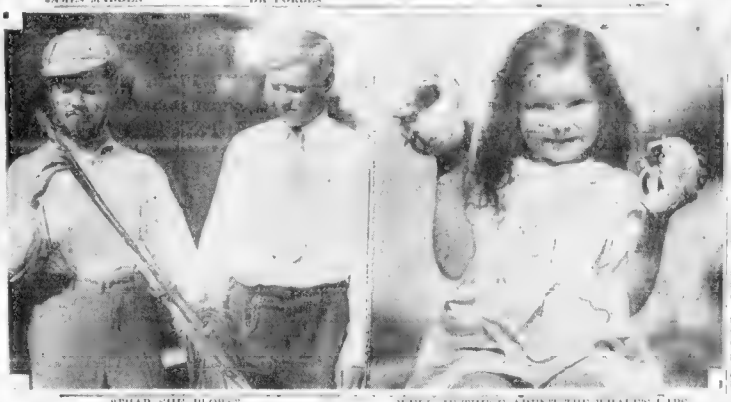

"THAR SHE BLOWS"

Dr. Alexander Forbes of the Grenfell-Forbes expedition, which has just returned from Labrador, and James Madden with an Eskimo harpoon they brought back among their trophies.

WELL, IF THESE AREN'T THE WHALE'S EARS

Mary Hogg, daughter of Trevor Hogg, mate of the Grenfell-Forbes ship Ramah, displaying a pair of whale's ears her mother and father brought back to her as a souvenir. (Staff photos.)

TWO JOBLESS MEN KILLED IN FREIGHT RIDES

Victims Hurled Off the Top of Car as It Passes Under Bridge at Wellesley

Fate paid a poor reward to two men from the Provinces seeking work in or about Boston, it was revealed today.

Apparently victims of inexperience in riding freight cars, the body of one was found on top of a freight at the Wellesley College siding of the Boston & Albany railroad, gash in the head mute evidence of the cause of death.

The other, dying from a fractured skull, was picked up on the tracks near the West Newton station and taken to Newton Hospital.

The body was identified as that of E. Chester Fletcher of Glen Holm, N. S. A similar identification gave the name of the injured man as Fletcher of 11 Germaine st., St. John, N. B.

Two suitcases containing clean clothing and articles sent police to believe the men were riding the freight in search of work. They are believed to have been standing up when the train passed under a bridge.

Fletcher, it is thought, was instantly killed, his body falling back on top of the car, while Powers rolled to the tracks where he was found. The medical examiner is [illegible]

GIRL AND ARMY OFFICER FLEE

State and Boston police were notified today by army officials at Fort Totten, N. Y., to be on the lookout for First Lieut. Edward A. Dolph, of the Fort Totten barracks, who is wanted for embezzlement of funds from the barracks and who left the barracks early today in a sedan with a Miss Lucy Knapp, pretty model.

Francis I. Tukey's Funeral Tomorrow

Funeral services will be held for Francis I. Tukey of 6 Dickson st., [illegible] Ash st., Dorchester, [illegible] Flo- [illegible] ception Church, Cambridge, at 9 [illegible]

Mr. Tukey, a member of St. Benedict Council, Knights of Columbus, died Friday night. He employed by the Pilgrim Trust Co. [illegible]

4000 MILES OF LAND MAPPED

Bronzed and bearded from exposure to the rigors of a three months' survey of the Labrador coast line, 18 members of the Grenfell-Forbes expedition today prepared to debark from the auxiliary yacht Ramah at Lawley's Shipping Service.

The expedition, employed in the [illegible] of college students under the leadership of Dr. Forbes of Milton, brought back with them maps of 4000 square miles of barren Labrador land, charted by the "triangulation" system, employing two airplanes [illegible] areas of [illegible] years.

Dr. Forbes said the surveyors established that the Thorngap Range which traverses the "unknown" portion of Labrador was less than [illegible]

"The expedition, although uneventful, has been a marked success," Dr. Forbes said. "Our mappers, botanists and geologists made important headway in the study of the peninsula."

The only woman with the expedition [illegible] Mrs. Edward Bobbitt of Rockland, Me., [illegible] Mrs. Bobbitt [illegible] her home in Maine.

Get a good piece of real estate, buy it wisely, pay for it, keep it, and in time it will keep you. See the sound values found today in the real estate columns of the Classified Ads.

Suicide of Lynn Man in Cell Foiled

Arrested a short time previously for drunkenness, John Brogan, 56, a seaman, of Orchard st., Lynn, attempted suicide by hanging in a [illegible] today, in Lynn police station.

Cut down by Patrolmen Chester Marday and Charles Burrill, he was taken to Lynn Hospital. Later in district court, Dugean was given a suspended sentence of 20 days.

SHIP LANDS BEAUTIES

MISS CECELIA CARNES MISS GRACE RUSSELL

Aboard the Nova Scotia, docking today, were Miss Carnes of Portland, a Smith College student, who toured Scotland and England with her grandmother, Mrs. W. F. Carnes of Portland, and Miss Russell of Newport, who has been in Newfoundland for two years. (Staff photos.)

TWO DAY WEEK END EXCURSION

NEW YORK

VIA FALL RIVER LINE--SAT., SEPT. 19

$5.50 Round Trip!

Tons this delightful week-end trip to New York [illegible] in New York. Luncheon, dinner, supper, [illegible] entertainment, delicious meals, music and dancing [illegible]

GOING SEPTEMBER 19

LV. BOSTON (Old STATION) ..... 5:00 P. M.
LV. BACK BAY ..... 5:01 P. M.
DUE NEW YORK (PIER 14, N. R.) ..... 6:00 A. M.

RETURNING SEPT. 20 OR SEPT. 21

LV. NEW YORK (PIER 14, N. R.) ..... 6:00 P. M.
EASTERN STANDARD TIME

BUY YOUR TICKETS IN ADVANCE AND AVOID DISAPPOINTMENT
CHILDREN 5 AND UNDER 12 HALF FARE

Limited number of tickets and staterooms at [illegible]

Another Excursion to New York Sept. 26

The NEW HAVEN R. R.—NEW ENGLAND S. S. CO.

Turn to Page 4 For Priscilla Price in a Revue of Fall Fashions Make it a habit to read this feature every Monday

Makes any Room a Bedroom

Studio Double DAY BED

with improved Coil Spring

$39.50

LIFT a lever and you have a full size bed with comfortable mattress over tempered steel coil springs. The wood ends come finished to resemble mahogany, maple or walnut. Removable cloth cover has full French pleats and contrasting piping—attractive when used as a couch.

An ideal solution for the extra guest—the business woman's or bachelor's apartment—

PAINE Furniture Company

Distributed payments 81 Arlington St. *Established 1835*

MASQUERADE ❖❖ By FAITH BALDWIN

Marry-Go-Round

HE HAS NO TEAR FOR WOMAN'S EMOTIONAL STARVATION

By HELEN ROWLAND

WOMEN, complains a writer [illegible] while men are becoming [illegible] and all the [illegible] appearing

Men are suffering from emotional starvation—because they have nothing to "emote" over, to idealize, or to cover with their illusions.

All of [illegible]

HELEN ROWLAND

For a man may consume more clams, roast beef and potatoes than a woman can, but NO man can consume food on, burgers for and relish half so much LOVE TIFF as a woman does.

[illegible]

A woman MUST have beauty in her life and in love affairs! Men would never have stepped for courtship and romance, if woman had not demanded it of them.

[illegible]

To him face making is just a lot of soft tape through which he has to go in order to win the woman he wants. And one of the hardest crosses he has to bear is woman's propensity for deluging him with her emotions.

[illegible]

If she is hunting away all the beautiful accessories of love-making, cutting all the sweets out of her sentimental diet, it is SHE who will die of emotional starvation' Woman is cheating herself!

[illegible]

Clean Teeth, Right Diet for Soundness

By DR. R. S. COPELAND

EVERY DAY, as dance a crusades to prove their good teeth depend [illegible] proper [illegible] [illegible] [illegible]

GREAT GRID SEASON IS AHEAD SAYS EDDIE CASEY

FANNING

By GEORGE UNDERWOOD

Now for Polo Duels. | *The Real Stasiak.*
The Season's Finale. | *Anent Notre Dame.*
Last International. | *Golf a Medicine.*

ARGENTINIANS AND YANKS AT IT AGAIN

When Tommy mounts the pinto and Lacey forks the bay,
And Yanks and Argentinians go smashing into fray,
A riding hell for leather in zooming twist and squirm—
You'd think they were jackrabbits the way those ponies turn—
The fans all go plumb crazy and yell and rave and yawl,
When Tommy mounts the pinto, its our afternoon to howl!

Wonder how Uncle Sam is going to make out at polo, the last of the great international clashes that red letter the sports calendar? Our old boy with the goatee and the star-spangled vest only has done fair to middlin' in the international sports warfare this season. Harvard and Yale spanked Oxford and Cambridge, but we lost the Davis Cup matches. The Harmsworth Trophy went to America, but the honors went to Kay Don, Britannia's speed demon. Uncle Sam had the edge over John Bull at the ancient and honorable Scotch pastime of knocking the little white ball around the landscape. But summing things up the little old U. S. A. has done nothing more than hold its own. The broom with which Uncle Sam had the habit of sweeping the international sports field clean has become stubby and war-worn. If we're licked at polo the season will have been a disastrous one for us Yankee Doodle boys

That's just what polo is—glorified hockey on hossback! Talk about Howie Morenz swooping down on the net like a striking hawk. Or big George Owen charging down ice like a riled bull moose. You should see Tommy Hitchcock, astride of a pony that is three streaks faster than a streak of greased lightning and a dozen twists twister than a scared jack rabbit, corkscrewing his way through a milling maelstrom of men and mounts!

All the world's a stage.
And in his time each man plays many parts.

Bill Shakespeare said a mouthful. And how different the man front stage and behind the scenes. There was huge, rough, tough, crowd baiting, villainous Stan Stasiak, as the crowd knew him, and big, genial, kind-hearted, ever thoughtful of his friends Stan Stasiak behind the scenes. On the wrestling mat Stasiak only was playing his part. Behind the scenes he was another man. The world, particularly the sports world, is full of Dr Jekylls and Mr Hydes. Stanley Stasiak, Lion of Poland, is mourned by all of those fortunate enough to know him.

Knute Rockne is dead. How about Notre Dame? The man is dead; the team he created goes marching on. Jesse Harper, who stepped into Rockne's shoes as athletic director, tries to be non-committal. He grudgingly says: "Notre Dame will have a pretty good team." Hunk Anderson, even if he is only out of the hospital a few weeks, and still supposed to be in poor health, is positively optimistic. Jack Chevigny, who, under Rockne, developed the great backfields of 1929 and 1930, is pessimistic. "You can't replace men like Carideo, Brill, Mullins and O'Connor, just because you want to," says Chev.

You can take your pick. We'll string along with Anderson and be an optimist. Rockne laid the foundations. Notre Dame has a big squad and a good squad. Chevigny developed new backfields before, he will do it again. From last year's team there are left: Capt. Tom Yarr, Ed Kosky, Al Sulver, Joe Kurth and Nordy Hoffman. Behind the lines there are Marchy Schwartz, Chuck Jaskwhich, Carl Cronin, Mike Koken, Nick Lucats and Dan Hanley. Harper, Anderson and Chevigny should do the rest.

Ernie Schaaf rests on his oars this week before going West for his bout with Tuffy Griffith. Charlie Retzlaff and Steve Hamas, the other two youngsters who threaten the old order among the heavies, appear on the same card at the Queensboro A. C., New York, tomorrow night. Retzlaff crawls through the ropes against Gene Stanton, who has fought several times in Boston, and Hamas squares off against one Pat Hayward of Philadelphia.

Some of our greatest sports thrills were had at Meadowbrook. Hitchcock and Lacey twanged our heart strings almost as strongly as did Dempsey and Firpo. Even the Missus got her thrill at Meadowbrook. 'Twas the afternoon the Prince of Wales, passing our box, mistook us for someone or other, and not only gave us a regal smile and bow, but proffered a princely hand. What a hit it made with the Missus! Why, she wouldn't speak to Mrs. O'Brien for a week and turned up her nose at an invitation to spend the week-end at the big boss' villa. How coyly she snuggled her hand into the hand that shook the hand of the Prince of Wales!

Speaking of Prince Eddie and his old man reminds us that polo is the most ancient and royal of sports. Its inception dates back to the Arabian Nights. Haroun-al-Raschid, or someone or other, tells us that the King was very ill with a mysterious malady. The court physician filled a hollow tube with some wonderful drugs and herbs, put the tube on the end of a stick and made it a mallet, gave the king a ball and told His Royal Highness to mount his fleetest charger and knock the ball around. The king was cured.

If your stomach's out of kilter and your brain is out of gear,
And you're feeling so blamed rotten you can almost shed a tear,
Chuck the pills out of the window, don't care in and crawl to bed,
Don't dose up on drugs and medicine, try some exercise instead.
If you've had too many high balls just get out and bang the low,
Like that ancient King of Persia you'll get better that I know.

BOSTON EVENING AMERICAN SPORTS

RECOGNIZE THIS CHAMPION?

He isn't champion yet, but ERNIE SCHAAF, former sailorman is steaming full speed ahead for the championship. Experts are unanimous in the opinion that the Wrentham Dynamiter is destined to regain for America the world's heavyweight championship crown which now rests on the black thatch of Max Schmeling of Germany. Center—Here you see present the terror of the heavies at six years old starting to school in Elizabeth. There doesn't seem to be much dynamite lurking in those tiny fists, does there? Right—And here's Ernie at confirmation, an innocent but serious looking little fellow as he should look on Confirmation Day. He was 10 years old when the picture was taken. Ma Schaaf proudly says Ernie is just as good a boy now as he was then. Left—His start in athletics, swimming. Here you see him at 14, just after a plunge in Raritan Bay. Ernie loved the water. He loved the water so much he enlisted in Uncle Sam's Navy. But that's another story and another series of pictures for tomorrow.

B. U. LEADER TO REPORT TODAY

Captain Jack McCarthy and several other veterans, with a few newcomers are expected to report this afternoon to the Boston U. [illegible] training camp at Weston. The addition of these men will bring the squad to [illegible]

Coach Hube Wagner [illegible] Pop Warner double wingback offense until all his veterans have donned the togs. Now that they are all available it is expected that offensive [illegible]

The pep[illegible] [illegible] is only two weeks away and with this short time, the Terrier coaches will have to accomplish much. In past years the opener was with West Point and then there was a two weeks rest.

For that reason the coaches just worked to develop a defense in order to hold the Army in check.

This fall matters are entirely different. The veteran material and the easier schedule has made the players and coaches optimistic.

The coaches are intending to spend practically all their time developing an offense.

K. of C. to Stage Golf Play at Sandy Burr

The Massachusetts State Council Knights of Columbus [illegible] Andrew J. Casey, chairman of the golf committee, has announced an 18-hole medal play tourney at Sandy Burr, Wayland, on Thursday, open to all members of the order.

A dinner will follow at the club at 7 p. m., to which Francis Quimet, has been invited [illegible]

[illegible] as net prizes for each division. [illegible] has donated the Joseph M. Kirby trophy. Post entries will be accepted.

Marshall Eldredge Takes Race Title

Middletown, Conn., Sept. 14—Marshall Eldredge outhung drivers from Boston, took the Class E Eastern divisional championship here.

Eldredge was third in the second elimination heat of Class E, Division 2, and first in the final heat.

School Football

FRIDAY
Arlington vs. Cambridge Latin, at Ringe[illegible] Field.

SATURDAY
Ringe at Salem; Wakefield at Medford; Lynn General Electric Apprentices at Malden; Johnson high at Southbridge; Manning of Ipswich at Haverhill; Danvers at Beverly; Chelsea at Lynn Classical; Woburn at Peabody; Lynn English at Revere; Clinton at Gardner.

Leo Lermond to Race at Brockton Fair

By BILL CONNELL

Leo Lermond of the New York A. C., national A. A. U. one-mile champion, returns to [illegible] track competition on [illegible] afternoon when he races in the half-mile and mile, headline events of the annual Brockton Fair track and field meet.

Leo, formerly of the B. A. A., has been in fair condition all summer but the rainy weather has started to regain his best form and if he does he is expected should capture a pair of firsts.

The program in the half and mile runs, a one-mile walk, running broad jump, high jump, pole vault and 16-pound shot-put.

In the [illegible] A. A. U. championships Watson of Newark eastern University, will be on scratch. Another scratch man will be his teammate and captain of Northeastern University, Frank Shea.

Don Fleet to Battle Lermond in 880

Don Fleet of the B. A. A. will meet Lermond in the half. Paul Kenaly of Belmont, the New England mile champion, Joe Chapman of the B. A. A., George Kelley of the Dorchester Club, and Eino Heikkila of Norwood, a [illegible] ago after the track 880 record of 1 minute, 59 seconds.

The one mile walk will bring together the best walkers in New England, E. G. Wilson of the B. A. A., A. W. Bell of the B. A. A., Pete Laurino of the Dorchester Club, A. H. Burroughs of the B. A. A., runner of the Stubbridge Fair walk on September 6 and Harold C. Cuthill, better known as the [illegible] Parcel [illegible] host and ice.

The 10th mod[illegible] marathon of 10 miles is held on the half mile horse track at 6.30 p. m., Thursday. Jimmy Henigan, John Helpa of the B. A. A., who has won this event for the past two years and John Kelly of Medford are among the entries.

NEW NET CHAMP IS 'DEAD BROKE'

New York, Sept. 14 (INS)—He's America's new national tennis champion, he's nineteen years old, and he's [illegible] at tennis after 1932 and [illegible] to some sort of work to earn his livelihood.

That was all he had to say about his victory, outside of the fact that he was happy to be on his way home again.

When plans another full year of [illegible] as captain of America's 1930 Davis Cup team, has already approached him concerning his going abroad next spring for Davis Cup play, and the youthful champion is all for making the trip.

Walker Offered $50,000 to Battle Schaaf

Johnny Buckley, manager of Ernie Schaaf, today sent following telegram to Jack Kearns, manager of Mickey Walker:

"Will guarantee you $50,000 for bout between Mickey Walker and Ernie Schaaf. Contest can be staged either in Boston or New York. Schaaf red hot and ready to take on Walker immediately after match with Griffiths in Chicago on September 23.

"Schaaf says, Tell Mickey I want to knock him out.'

"Johnny Buckley."

NEW BACKFIELD FOR EAGLES

Joe McKenney's task today, as the Boston College grad squad on [illegible] work, is to find a quartet of halfbacks [illegible] and Misner.

Kelly is the only member of that combination who [illegible] able to [illegible] Some 15 or 20 backfield candidates [illegible] in the next few days, for the Maroon and Gold mentor has scheduled a pair of real scrimmages for the coming week.

[illegible] Saturday [illegible] for the opening [illegible] a fortnight away.

The sophomore pony backfield of Buddy Day, Pete Cheremsinski, Joe Ryder and Bucky Warren is bound to come in for considerable notice when the final selection is made [illegible] Day, [illegible] Cheremsinski [illegible] Ryder [illegible] Warren [illegible] Gil and Dagg [illegible] are making a bid for first string berths.

Bill Kelliher's freshman squad will report this morning for its first workout. Kelliher has several well-known high school stars coming up and is counting on them to win the majority of their eight games.

Choppy Water Spills Women in Lynn Race

In Lynn Harbor during the regatta of the New [illegible] and Amateur Rowing Association [illegible] women were thrown into the water and rescued.

[illegible] who were in the referee's boat, fished them out.

Jimmy Meaworthe of Springfield was the standout of the meet, taking three first places.

Runs for the Week

From Sept. 6 to Sept. 12

AMERICAN LEAGUE

	S	M	T	W	T	F	S	
BOSTON		3	6	7	9	4	11	
Cleveland	20	11	11	*	3	*	7	55
Chicago	4	14	0	*	3	21	42	
Detroit	1	10	3	*	3	0	0	16
New York	1	24	*	*	1	13	8	44
Philadelphia	5	7	0	1	0	*	8	34
St. Louis	—	7	5	1	*	*	12	38
Washington	4	22	1	2	5	*	1	38

NATIONAL LEAGUE

	S	M	T	W	T	F	S	
BOSTON	5	4	6	*	3	6	0	24
Brooklyn	11	7	10	1	4	8	3	38
Chicago	4	3	*	*	17	3	5	32
Cincinnati	0	3	0	*	3	3	4	15
New York	0	10	5	*	6	2	1	24
Pittsburgh	5	10	3	5	1	3	5	32
St. Louis	10	8	*	*	2	3	5	34
Philadelphia	1	6	3	*	4	1	2	24

*No game.

INTEREST IS HIGH IN WORK OF NOTRE DAME; ARMY TO HAVE POWERFUL TEAM

By Eddie Casey

Harvard Head Coach and former All-America Halfback

Eddie Casey will write exclusive articles for the Boston Evening American each Monday, Wednesday and Friday.

King Football, already having drawn most of the colleges to its great fall court, will find the Western Conference elevens and three more Eastern teams, Princeton, Yale and Harvard, joining the big parade tomorrow.

By the week end practically every college football squad in the country will have become inured in the arduous work of grass drills and fundamentals, which are the despair of coaches as well as players but upon which every season and every team must be built. The season all too short, will be well under way a week from Saturday when 80 per cent of the teams will play opening or second games.

To predict that this will be football's greatest season would be to resurrect the pet expression which has heralded most of the nation's gridiron campaigns for the last 50 years. Certainly this should be one of the most interesting of football seasons. From a crowd standpoint, it comes in the second year of a serious business depression. From the game's standpoint there will be new faces to be seen new names to speed across the country by radio and playgrah, new and old rivalries to provide outstanding touches and new coaches to be tested. From a purely sentimental standpoint, it will be interesting if for no other reason than that it is the first season in a decade when that great man and extraordinary coach Knute Rockne, will not be with us.

Loss of Rockne Must Hurt Notre Dame

Wherever I have talked with football men since his tragic death last spring, discussion of the game invariably has turned upon Rockne and the effect his passing will have on Notre Dame football. Perhaps I overestimate a man whom I always have considered a genius, but to my mind Notre Dame no longer can expect to have such exceptional teams. And only an exceptional team can tackle the schedules and make the breaks and win the games that Rockne teams won.

Notre Dame should have good teams and good seasons, but I will be most surprised if they approach the greatness achieved by their predecessors. Everybody, of course, recognizes Rockne's genius, and acknowledges that he left a Notre Dame system. His assistants who will carry on are fine football men, but the difference between good Notre Dame and exceptional Notre Dame teams has been removed when you substract the magnetic personality of Rockne. The finishing touches which polish good teams into great teams are provided through a coach's personality.

Potentially the strongest team in the East this season is a Notre Dame rival of long standing, none other than Army. It has been my connection, and other coaches have agreed, that Army's paper prospects are better than at any time in recent years. Also Ralph Sasse has a great many veterans, and he had a great plebe team last year from which to draw when practice started at the Point.

Capt. Price Leads Strong Army Squad

Capt. John Price, the perfect tackle type, standing six feet three and weighing 220 pounds heads a squad that has many stars, among them Ed Herb, halfback; Bill Frentzel, another halfback, and that exceptionally good ball carrier, Ray Stecker, who played so well against the Navy last fall. Army has lost two Ends, Carl Carlmark and Ed Messinger, but Sasse can replace them, and he has said himself that he expects to have not one but two [illegible]

Army's plebe team is not the only first-year group that carries the secret hopes of a varsity coach. Mal Stevens down at Yale and Jack Cannell at Dartmouth, not to mention Al Witmer at Princeton, hope for great things from their sophomores. Stevens considers that the Yale freshman group of a year ago was one of the best freshman teams Yale ever has had, and I believe that as the season progresses you will find sophomores playing a heavy role in the game at New Haven.

Yale undoubtedly will present a new type of attack this fall. The addition of Benny Friedman, the former Michigan star, and Buck O'Connor, the Notre Dame back, to the coaching staff gives Stevens men who can aid him in developing his running attack and passing game. There is a general idea that Yale is going Notre Dame in an offensive way, but the Elis do not report until tomorrow and do not play for three weeks, so we must wait some time yet to discover what changes are to be made. Yale, as well as the Army, can be expected to have a fine team.

Al Witmer's illness may hold Princeton back in its early stages. Princeton has always been a November football team, and though nine months have passed since Bill Roper fielded his last Princeton team, it is certain that the football world still remembers the great fight Princeton made in the Yale game. That game should provide a psychological stimulus to the squad which Witmer is coaching for the first year. A slow start at Princeton usually heralds a fast finish, and dependence upon sophomores in any football squad contributes to a slow start. Princeton, for the time being, is an unknown quantity.

Harvard Must Get Set in First Games

Harvard, like Princeton, also has a new coaching staff, and must establish itself in two early season games to meet an outstanding Army team and the veteran University of Texas team, which is coached by Clyde Littlefield, and which not only has a wealth of material, but established itself a year ago as one of the best teams ever developed in the Southwest.

Harvard lost by graduation Ben Tickner, All-American center; Art Hagberg, good kicker and pass receiver, and, in fact the whole backfield except Henry Myerson, a guard, and Brad Trafford, a tackle. Harvard now must suffer the further loss of Trafford and of Charlie Devens, a good ball carrier and defensive player, both of whom are ineligible.

Dispatches from Hanover last week indicated that Jack [illegible] nell was most gloomy over the Big Green's prospects. He has [illegible] fact the undefeated freshman team of a year ago, out that [illegible] untested material. Understand— Dartmouth has the best back-

(Continued on Page 15, Column 2)

WEIGHT OF 'BALLOON' BALL TO BE INCREASED

CHANGE TO BE EFFECTIVE NEXT APRIL

Continued from First Page

tion, reached not less than 10 month after the ig ger and lighter ba was put officially into play came as somewhat of a surprise to the golfing germes. It is a result mainly ever, of an outpouring of protest that reached its height in the early days of the summer and prompted the U. S. G. A. to undertake an extensive inquiry into conditions.

Apparently, no important action President Ramsay and his associates that there were grounds for complaint, especially in the matter of "fore" struggling to make the balloon" sphere behave

Lately, however, there seemed to be a decided feeling that the ruling powers would give the new ball another year's testing before pondering any more changing.

The present 1.68 1.55 ba was adopted two years ago but didn't become official until Jan. 1, 1931, replaced the 1.62-1.62 ball. The next ball, if at 1.68-1.62, will be a compromise.

Officials have already been made with a ba measuring 1.68 inches in diameter and weighing 1.62 ounces. In one or two they have made their appearance already in club play. One firm in Ohio has turned out a large quantity of them for experimental purposes.

Hagen Favors, Sarazen Opposes Ball Change

By BILL GRIMES

Providence, Sept. 14—See the past six weeks, Walter Hagen and Gene Sarazen have been waving out the new 1.62-1.62 ball which the United States Golf Association will officially adopt starting April 15. Hagen favors the new ball but not Sarazen.

Hagen said this morning that he had played the ball and met with fine success.

"I slipped one of the new balls in during an exhibition match against 'Ducks' Yates and Phil Perkins a few weeks ago and they both thought that they were sport-hitters. I was out-driving them from 40 to 50 yards and they were at a loss to understand how and why I was getting the distance.

"Although I may be jumping at conclusions, I think that they have made a step in the right direction but of course I am sorry for the golf ball manufacturers.

"The added weight will give far more distance, which was the reason for the discarding of the 1.65-1.62 for the present balloon agate. But, the average golfer will feel far more pleased with his game when he discovers that he is longer and he is the best judge must cater to, regardless of whether or not about one per cent of the golfers are aware of the courses look foolish."

Gen Sarazen, a former United States open champion, does not agree with Hagan.

"I have played the ball which they say the U. S. G. A. will adopt next spring but it has not made a bit with me. I find that it is a 'thicker' and there is nothing more unsettling than to have what you think is a well-hit ball, duck after going not about a hundred or a hundred and fifty yards.

"I was asked to play this ball and did as but the new ruling could not have come from us report, for I do not favor it."

There is a mixed difference of opinion among the profes ional as to whether or not the 1.68 ball will meet with the approval of the stars.

They all agree that it will hold the long hitter back to a great degree and also help the average golfer but than the old 1.62-1.62. Moreover it seems to be the unanimous opinion of the pros that the new ball will simplify putting which is one of the worst features of the present game.

Such stars as Tommy Armour, Leo Diegel and Al Watrous are with delight the proposed change. Farrell declared the ball is the right size of the present ball and the same weight, but would be ideal for all types of players.

Diegel cited the playing of pros at Toledo, where the new ball was used, in comparison with play in the Canadian open, where the old was optional and most players used the old ball, to show that the put ting in the latter is reduced to a much better par than at the national open contest.

M. G. A. Secretary Thinks That Compromise Is Likely

Henry G. Wentworth, secretary treasurer of the Massachusetts Golf Association in now with the United States Golf Association on a slightly heavier ba as a compromise between the old ball, and the new, appears to be likely.

"As the golf season progressed, complaints against the new ball small have diminished considerably. It is true that many players found it difficult to get distance with the lighter ball, and a ball slightly heavier will undoubtedly gratify especially the poorer players. I believe that the U. S. G. A. will offer a compromise ball which should do away with much of the criticism of the ball now in use."

FENWAY PARK
Today at 3 P. M.
RED SOX vs. CHICAGO
Seats at Horace Partridge's
Liberty 6070

PUTTING IT OVER AT UNICORN -:- -:- -:- By Franklin Collier

FOULIS LEADS IN PRO TITLE GOLF PLAY

Providence, R. I., Sept. 14 (AP)—Jim Foulis, of Chicago, today gained the early lead in the P. G. A. championship by shooting a 71, one over par on his first qualifying trip over the Wannamoisett course.

Foulis' performance was a stiff batter than his next rival, Dick Cecil, of New Rochelle, N. Y., a veteran starter whose 72 placed him until more than half the field completed the opening tour.

Ed Gibson, of Kansas City, and 4 over holes going out, but came back on the second nine and turned in a 76.

Three of the early starters from distant points failed to appear and were scratched thereby, Tony Turnesa, Armonk representative, and Leo Diegel, of Detroit, the non-arrivals were Frank Rodin, Tarrora, Wash., and Hume Lincoln, Ky., and John Abner, Lincoln, Neb.

Although Cecil and Gibson were off on time and stopped one minute intervals the pairs were dropped an hour before the morning.

Burke and Horton Smith Start Slowly

P. [illegible] open champion and Horton Smith, ace of the open circuit, both fine and [illegible] on the ninth where he drove into the rough. He was on four hot shot from the pin. Horton Smith was another star who started in par, getting on the green in two and down in 38 with a quartet of fives.

OTHER SCORES

Vincent Eldred, Bellevue, Penn., 75

Tony Parelli, Schenectady, N. Y., 77

George McLeod, Waverley, Mass., 78

Walter Remish, Geneseo, N. Y., 75

Jack Curley, Quincy, Mass., 75

Dick Metz, San Antonio, Texas, 77

Tom Mahan, Beverly, Mass., 80

Charles Hoffner, Ocean City, N. J., 81

Tom Conrad, Milwaukee, 79

MR. BOSTON

—By JACK CONWAY—

The come back epidemic is spreading. Al Friedman, formerly of Roxindale, who has been making his home in Chicago recently, intends to sweep into action again.

Friedman engaged in 56 bouts years then announced he would be was ready to hang up his [illegible] career. At spot he won 49 [illegible] in Boston. He failed to catch on [illegible] New York, [illegible] several New England [illegible] but with [illegible] success.

[illegible] one of the most popular heavyweight in the country in the [illegible] Friedman has taken on all comers [illegible] of the [illegible] ranks.

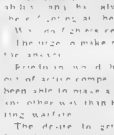

Mr Boston

At this age, he always been in the [illegible] at the [illegible] game.

Who can [illegible] come back?

The urge to make some money is the answer.

Rounding up some of the remained out of active competition in the past year will make a good living in any other way than by [illegible] ring matters.

The desire to get more interest for [illegible] back into the ring caused Jack Dempsey and Benn Leonard to sweep back into the ring.

How About Maloney?

I believe that before the fall is over Maloney will find Jim Maloney taking a few healthy belts at the opposition. There once was a time when Shamus would announce his retirement after a defeat, only to come back to boxing after trying his hand at selling fish for a while. Maloney has pulled down close to $100,000 in purses during his seven and a half years as a professional boxer. They don't pay off in that kind of money in the fish business.

Shamus can still lick most of the heavyweights. His two knockouts at the hands of Ernie Schaaf should not discourage him, as the Wrentham Blond can also step most of the so-called headliners in the heavyweight division.

George Godfrey, formerly one of those black menaces of the heavyweight ring, is scheduled to wrestle at Gorgia Electric Park, Lynn tomorrow night. George is the likes his ring [illegible] as the sport doesn't require him to [illegible]

Ernie Schaaf [illegible] box in a [illegible] week or [illegible] battle [illegible] Gardens in Chicago on September 2.

Sharkey Getting Ready

Jack Sharkey will also be in action at Toland's early in the fall. He will then [illegible] camp to Pompton Lakes, N. J., where he will complete his training for his 10-round bout with Primo Carnera which takes place at Phibels Field, Brooklyn, on October 1.

Sharkey will pass up the trip to Chicago with Schaaf so that he can remain at Pompton Lakes and get into the best possible condition for the gigantic Carnera.

I'm going to drop down to Salem tonight to get a look at the [illegible] and how he looks in the ring. He should be a set-up for Tommy Loughran. Tommy Ryan, Jack Delaney and Jack Dempsey have all [illegible] Paddy DeVine is handling Parker, and he feels we the South Ender is going on high.

Londos Asks $250,000 to Wrestle Lewis

Chicago, Sept. 14 (INS)—Jim Londos champion of the world's wrestling championship, today asked $250,000 as the price for which he [illegible] a promised match with Ed "Strangler" Lewis.

In a statement issued through his manager, Londos declared it was worth $250,000 to assume the [illegible] of grappling with the Strangler. The statement was a reply to Lewis' recent challenge

Lamson-Hubbard Hats
Stylishly smart, as is to be expected, but also crammed with quality which makes
LAMSON-HUBBARD HATS
outstanding values.
Look up our agent wherever you are located

Great Grid Campaign Ahead, Says Casey

(Continued from Page 15)

field talent that has graced a Green squad in years, but line prospects are most indefinite

Crehan, Andres and Bromberg, the entire middle of the Dartmouth line, have been graduated and the rushline situation has not been improved by a bothersome injury suffered by Capt Stan Yukiekey against Harvard a year ago which threatens to keep him on the sidelines instead of solving one half of Cannell's end worries.

Probably the most interesting team to watch will be Pennsylvania, which is building anew. A new coaching staff is in charge, and Penn means to go about the raising of its football house from a stout foundation of understanding between coaches and players. Navy probably will be much the same under Rip Miller, though it is expected to go completely Notre Dame with Christy Flanagan working with the old Notre Dame star.

Lou Little isn't by any means out of the woods at Columbia. He has been progressing wonderfully the way his fellow football coaches expected. The Cornell game a year ago was an out and out surprise to most of us and was proof that there is at least one Saturday during a season when a mediocre team will throw off its shackles and play far above its normal gait. Certainly Little, a fine drillmaster, will get everything out of Columbia that any coach could, but he is handicapped by a small squad. Columbia does go, the hero of the action probably will be that good halfback Ralph Hewitt.

It really is early to form definite conclusions on the prospects of Eastern teams, but there will be opportunity in coming articles to have statements on situations. Wednesday's article will deal with the play of a particular position on a football team which the spectator might watch with enjoyment. In Friday's article we will return to a discussion of team prospects.

Diamond Dust

Our Rivers are due to arrive here tonight for the double-header and three-game series with the Cubs at the Cubs park. [illegible] Lou Lucas a race.

The Chicagoans were cut off a number Sunday games but the Red Sox had on with Page as the pitcher, took two out of the four from the champion St. Louis Cardinals.

Ed Brandt made his second attempt to chalk up his 18th victory of the season in the opener. He failed but he escaped being charged with the defeat as Bruce Cunningham was on the hill when the Reuna won out in the 11th inning by a score of 11 to 7.

It was a wild game. The [illegible] a total of 14 runs, 14 hits and 8 errors. Each team had to [illegible] Reds scored in the eighth and took a two-run lead in the eighth, only to have the Warriors tie the score in the ninth. Manager Rogers Hornsby decided that his boys had been ahead of their luck long enough, so the 11th rolled around, so he stepped up as a pinch-hitter with the sacks loaded and hit a home run.

The Cards lead in the National League race is now nine games as a result of their double win over the Phils while the last-place Reds were holding the second-place Giants even in a double-header. Three more victories and the Stevenmen can't lose out.

The second-place Senators lost another from the Indians but lost a half-game in their battle to keep ahead of the Yankees as Babe Ruth & Co. took two games from the Tigers. A margin of two games

Lou Gehrig hit his 43d home run of the season in the second game against the Bengals and now leads Babe Ruth, his nearest rival, by three.

Lou Webb now needs but four doubles to tie and five to break George Burns' record of 64, the Sox [illegible] having hit his 60th [illegible] of the year in the opening game of the Sabbath doubleheader with the White Sox at the Wigwam

League Leaders

By the Associated Press
Including games of Sept. 13.

AMERICAN LEAGUE

BATTING—Simmons, Athletics, .381; Ruth, Yankees, .376; Gehrig, Yankees, .364; Ruth, Yankees, .364; Ruth, Yankees, .364; Ruth

COLLINS PLANS DEALS

PILOT SEEKS NEW MOUND MEN FOR '32

By JOE CASHMAN

John "Shano" Collins turned several veteran Red Sox players loose when he took over the management of the club last winter and judging from the tone of his remarks today, a few more familiar Fenway faces are likely to be among the missing when the next race happens along.

The Sox pilot doesn't go quite so far as to say he is determined to get rid of certain players regardless of what he receives in return, but he frankly states that if he has hope to exchange some of his present charges for a few pitchers.

"I need pitchers," he began, when we asked him about his plans for 1932, "and they are hard to find. We haven't any out under option and our scouts have been unable to find any worth considering in the minors except the veteran, Pete Donahue, whom we have just purchased.

"That means I must get them in the draft or in trade or do without, and I don't intend to do the latter if I can help it.

"Maybe we will be able to grab off a good flinger or two in the draft just as last season, when we picked up Wiley Moore, who has been a life-saver.

Difficult to Get Break in Trade

"If not, I will try to trade. That's much easier said than done, in case you don't know. You have probably heard that most fans want two dimes for a nickel when deals are mentioned. It's more than that.

"It is unlikely that any rival would be willing to give us players who would be worth as much to the Sox as have been Webb, Rhyne, MacFayden and a few others this year but there is an even chance that we can get a few promising mound candidates in return for players who could be let go without materially weakening our club.

"A pair of winning pitchers to go along with the few we now have and we ought to show a lot of improvement next season, providing a few of the new fielders we have or are going to have live up to expectations.

"I still hope to get out of the cellar this season and I'm optimistic enough to bet right now that we will pick up enough added strength this winter to avoid falling in or even close to the basement next year."

Whether or not the Sox make "Shano's" boast that they'll finish eighth this campaign, you sure are fighting hard to succeed.

After losing the opener of the two game series with the second-place White Sox and dropping two and a half games back of the Nats, they held the enemy to a 2 to 1 win in the nightcap, which was decided at the end of the 14th inning because of the 6.30 p. m. closing time and semi-darkness.

Sox Are Fighting to Escape Cellar

That game was one brought forward from Wednesday but it could not go well have been left where it was in the first place as it will have to be played off on schedule because of the deadlock.

Gibson, who arrived from Buffalo in the morning, held down second base in the marathon struggle. He handled eleven chances without an error and knocked in a run with a single.

In the opener, Jack Russell was fed hard at the start and while a Collins crew stayed in the running all the way by knocking Ben Cantwell, a Denver product, from the box in the 43-year-old Urban Faber and his spit-ball prevented them from winning out.

Rhyne Victor in Motorcycle Climb

Rochester, N. Y., Sept. 14 (AP)—Ralph Rhyne of Sacramento, Cal., was won the national motorcycle hill-climb championship for the second successive year by sending his machine up a 375-foot, 72 per cent grade in 14.35 seconds.

Second among the 18 competing professionals at Egypt, N. Y. yesterday was Ralph More of Indianapolis, and Reggie Pink of New York was third.

The national amateur champion—Ole Hedman of Worcester, Mass.—'s time was 24.98 seconds.

"Kings of the Ring" at the Old Howard

Beginning today at the Old Howard there is shown a fight picture, "Kings of the Ring," displaying the high spots in the following battles: Tunney vs. Dempsey, Dempsey vs. Firpo, Firpo vs. Brennan, Paulino vs. Wills, Tendler vs. Leonard, Wilde vs. Villa and others.

Ladoumegue Beats 36-Year-Old Mark

Paris, Sept. 14.—Jules Ladoumegue of France shattered a 36-year-old record here yesterday when he ran three-quarters of a mile in 3 min. 4.6/10 second. Tommy Conneff set the old mark of 3.02 1-10 in 1895.

SPORTS REEL

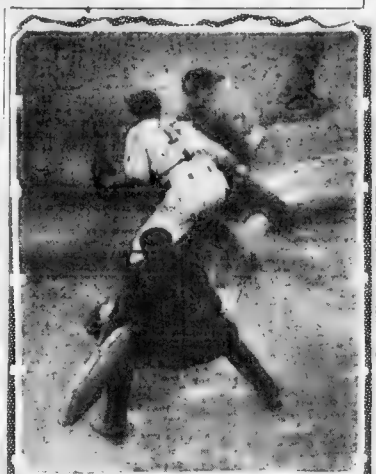

Appling of the White Sox tried to get home with an important run in the 10th inning of the second Sunday game with the Red Sox, but Hal Rhyne rifled the ball to Catcher Connolly. Appling bit the dust but Umpire Guthrie yelled "You're Out." So the rally ended. The game concluded after 14 innings, with the score tied, 2-2.

Mat Giant Dead! The sports world was shocked today to learn of the death of Stanley Stasiak, Polish wrestler. Stasiak was a victim of bloodpoisoning, the result of a broken arm sustained in a match with Ed George. Stasiak was one of the most colorful of matmen. The fans will miss his great figure.

ANOTHER SHOT FOR 20 GRAND

New York, Sept. 14 (INS)—Twenty Grand, the most popular thoroughbred of the year despite his two defeats by beats, will be presented with a further opportunity to add to his laurels in the running of the Jockey Club gold cup race at Belmont Park next Saturday.

This stage of Twenty Grand's career, the record of the big red train from the Greentree stable invites comparison with that of Man O' War. Samuel Riddle's super-horse that held the turf spotlight eleven years ago.

By winning the $29,700 Lawrence Realization last Saturday, the big bay son of St. Germans and Bonna increased his total earnings in two seasons of racing to $249,525. He is now eighth on the list of leading American money-winning horses and his winnings exceed those of Man O' War.

St. Paul Is Winner of A. A. Pennant

St. Paul, Sept. 14 (AP)—The 1931 pennant of the American Association was won yesterday by the St. Paul Club and the Saints will meet the winner in the International league race for the "Little World Series" championship starting here Sept. 30.

St. Paul clinched the title by defeating Kansas City, 11 to 1, in the second game of yesterday's doubleheader, after losing the first 4 to 3.

GOOD GOLF

By CHESTER HORTON
"Golf's Greatest Teacher"

The best possible way I know of to demonstrate for yourself what the follow-through is, plus what it really does for you, is this: With your club at the top of your back swing, launch a forward swing with the idea of swinging clear through to the reverse of your top-to-back swing position. Put it in your mind the big swing will finish when you have your club entirely up and around on your forward swing. Now hold your head still as you swing—clear to the finish. Hit a few balls this way and I predict you will have a most satisfying revelation of the true relationship of follow-through in your own swing. The whole secret of this, I suggest, lies in holding your head still as the club swings through the hitting area. Your arms, swinging, will go through to the limit of their reach (which is correct) and the club-head will necessarily pass correctly through the ball, and without conscious effort for follow-through on your part.

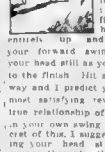

(Copyright, 1931, John F. Dille Co.)

Today, in the real estate columns of the classified Ads, you will find items of opportunities for profitable investment.

STASIAK DIES; VICTIM OF MAT INJURY

By JACK CONWAY

Stanley Stasiak [illegible] is dead. The famous Polish wrestler was made famous on Longfellow rd. Cambridge for the past 10 years died in a hospital at Beth Israel Dispensary blood poisoning.

Stasiak developed [illegible] broke a bone in his [illegible] Dan George [illegible] tion at Providence. [illegible] was taken to the [illegible] Israel [illegible] operation.

[illegible] Stasiak [illegible] and [illegible] was [illegible] in Boston. On [illegible] was [illegible] performed [illegible] Stasiak [illegible] operation.

Mrs. Stasiak [illegible] husband [illegible] when the end came.

The untimely death of Stasiak removes from wrestling one of its most picturesque figures.

Stasiak was known [illegible] and [illegible] the ring as the [illegible] Inner Wire." [illegible] He could [illegible] strange and remarkable [illegible] and [illegible] the [illegible] [illegible] [illegible]

Financial Market News, Stocks, Bonds and Wall St. Comment

Today's News of Live Stocks in Wall Street

WALL STREET had another of the 1929 panic has since been complete the "Blue Monday" periods which ly swamped in the revival attempts have been [illegible] weeks. The [illegible] tickers, [illegible] quently [illegible] speed at [illegible] overtaxed [illegible] about three [illegible] were counted [illegible] half hour [illegible] time long [illegible]

Dow Jones Averages Near the June Lows

The Dow Jones [illegible] again to within a [illegible] which he [illegible] the bear share [illegible] week.

16,000-Share Block of Anaconda Sold

The [illegible] on the tape in [illegible] shares of [illegible] point. Copper [illegible] der pressure [illegible] heavy [illegible]

General Electric and Steel Lower

General Electric and [illegible] were among [illegible] new lows on the [illegible] period [illegible] the [illegible] in the face of [illegible] ports from the Youngstown [illegible]

No Effort Is Made to Check the Bears

It was plain today that [illegible] was doing [illegible] to check [illegible] professional [illegible] bear [illegible] interests [illegible] and [illegible] and place [illegible] By one [illegible] was taken [illegible] ease, to [illegible] pertinent [illegible] the experts [illegible] ing. Many [illegible] short covering [illegible] from what [illegible] no one [illegible] to say.

Atchison Refuses Dividend Discussion

President W. B. Storey of the Atchison refuses to [illegible] and possibilities. The [illegible] this carrier continues to decline today. Next dividend meeting scheduled for Oct. 6. Although [illegible] capital improvement work [illegible] has not been as large as in the [illegible]. Storey said the [illegible] nevertheless been [illegible] when equipment purchases [illegible] result of current assets [illegible]

Loadings of Wheat Exceed Last Year's

Atchison's [illegible] of wheat [illegible] va been [illegible] last week [illegible] load-line, or about 25,000 [illegible] ago a year ago. The [illegible] gs will offset the [illegible] to which became effect [illegible]

Revival Attempts Fatal to Bulls

More than one [illegible] effort [illegible] ill speculation who [illegible] ...

Political Rally in Market Hoped for

[illegible] New York and [illegible] ...ning [illegible]

Hope is expressed in many quarters that artificial stimulus will be given the market—for political purposes—on the theory that the party in power must redeem itself and that a good stock market would prove the most powerful factor to business improvement.

First National Stores Has Gain

[illegible] ...ed [illegible] ...ation [illegible] ...ed [illegible] ...ed [illegible] ...ed

STOCKS LOWER, WITH FLURRIES OF SELLING

New York, Sept. 14—Intermittent flurries of selling swept the stock market in Wall St. today, sending important shares to lower levels.

Stock index shares entered low ground as measured by several price averages. A slight rally developed early in the last hour, but in the main lacked vigor, as did previous temporary upturns. The closing ton, even week. Sales were well over 2,000,000 shares.

U. S. Steel met support after dropping more than 2 points. Extreme losses of 3 to 5 points appeared in such issues as Amer. Telephone, American Can, Allied Chemical, Santa Fe, Union Pacific, International Harvester, and National Biscuit. There were some recoveries of a point or so in the late trading.

The share market opened with a heavy flurry of selling orders accumulated over the week end. While pressure lightened after the first hour, the market continued to work lower with few interruptions.

Heaviness of the Berlin market, together with new lows for the Paris and Tokyo issues during this market, contributed to the circumbient indigo, but the London market gave a fairly good account of itself.

Utilities, rails and miscellaneous industrials contributed to the outstanding weak spots. Coppers were rather heavily sold, but issues there were small, as they were on the rally.

The miscarried revolutionary efforts of the Austrian Heimwehr, despite its ignominious failure, appeared to have contributed somewhat to the uneasiness over the situation. Central Europe, although in some financial quarters it was said that as a test of strength of the radical right wing, its debacle should prove distinctly reassuring as to the government's stability.

The week-end provided little in the way of corporate or trade news to influence the markets. A somewhat better rate of steel output than expected was reported at the start of the new week for the Youngstown area, but some observers were inclined to be rather skeptical as to whether the improvement could be sustained in view of the extremely deliberate rate of progress in preparing introduction of the new automobile models.

Advices of some of the leading investment advisory services mentioned recent rumors of impending constructive developments in finance, presumably from Washington. Standard Statistics said that certain favorable potentialities are known to be developing in the current situation, but there is the usual nebulous to form a valid basis for further accumulation.

Moody's said any announcements from Washington would have no more than a temporary effect, unless they strike at the core of the present situation, that is, toward co-operation with others nations in the matter of cancellations of debts and reduction of tariffs, or of better mutual understanding.

LONDON CLOSE IS CHEERFUL

London, Sept. 14 (AP)—The stock market closed cheerful. Government stocks and industrials were supported on improved sterling exchange and continued favorable developments in transatlantic shares were undecided.

Prices on the bourse declined. Heaviness in New York and Berlin depressed the list, which, with the exception of rents, continued heavy. Foreign issues were weaker.

Berlin—Selling prevailed on the Bourse with banks showing less inclination to absorb stocks, the banks themselves having become sellers. Declines averaged five points. Siemens & Halske lost 13 points, I. G. Farben 7 and General Electric 3 to 4, shipping shares were dull despite impending American rate reductions to the Hamburg-American and North German Lloyd companies.

Salem Mills Have Large Sales Gain

Sales of the new Pequot Mills line of gift sets for Christmas are now 80 per cent ahead of total at this time last year, states Treas. Ernest N. Hood. It is declared that it has been necessary to double production of the boxed sets as orders have been received much necessary to operate the colored goods department of Danvers Bleachery at full time capacity. The complement of 750 employees are at work.

Steel Operations Hold at Advance

Youngstown, O., Sept. 14—Youngstown steel plants are likely to hold the recent advance in operations during the first half of this week, when the steel industry here will be active on a 39 per cent basis, up 11 per cent from a week earlier.

Operations of Youngstown Sheet & Tube Co. will be at 20 per cent of capacity, an increase of 5 per cent over the current week, with bessemer steel output increased.

Increased Orders Help Maine Mills

Lisbon Falls, Me., Sept. 14—Increased orders have put the mill of the Verumbo Manufacturing Co. on full time. Rise in production has been accompanied by a 10 per cent increase in wages. The number of operatives will be increased from time to time and the outlook is regarded as encouraging.

Approximate sales today, 2,400,000 shares
Year ago 1,021,750
Week ago, Holiday

NEW YORK STOCK EXCHANGE

1931 to date 403,450,345
1930 to date 600,303,730
1929 to date 775,761,250

A

1931 High	1931 Low	Div. In $	Sales Hundreds	Open	High	Low	Close	Net Change
14¼	4		Abitibi Power	200	5¾	5¾	5¾	– ¼
106½	100	7	Abr & Strs pf	10	105	105	105	105
23⅜	11¼	1	Adams Ex	2900	11⅞	11⅜	11⅝	– ⅛
34½	28⅝	3	Adams Mill	400	31	30½	30½	– ½
33⅜	22⅜	2	Adams Mills	400	23¼	23¼	23¼	– ¼
51¾	20¾		Addressograph	1800	33¾	33¾	33¾	– ¾
4	1¼	4.50	Air Reduction	4300	73¾	74½	72	– 2
20¾	7	.40	Alaska Juneau	35800	19	19	17⅞	– ¼
12⅜	5		A P W Pa Co	100	6¾	6¾	6¾	– ⅛
12¾	3⅜		Alleghany Corp	4200	4¼	4¼	3¾	– ⅛
7	1		Allegh pf ww	700	12	12	10	– 1
132¾	99¾	6d	Allied Chem	23400	98¾	98¾	95½	97¼ – 2¾
126	121⅜	7	Allied Ch pf	400	121¾	122¼	121¾	122¼ – ¼
43⅜	15⅝	2	Allis Chalm	2200	20	20	19¾	19¾ – ¼
23	15½	2	Amerada	1200	17	17	16⅝	16⅝ – ⅜
62¾	27½	2	Am Bk Note	400	25½	26¼	25½	25⅝ – ⅛
42¾	15⅝	2.40	Am Br Sh	1100	28	28	27½	27½ – ⅜
129¾	87¼	4	Am Can	39200	87	87¾	85¾	86⅝ – 2⅛
152½	145	7	Am Can pf	100	148	148	148	148 – ½
14¾	13⅜	1	Am Car & F	800	13½	13½	13½	13½ – ⅛
86	50	7	Am C & F pf	110	55	55½	55	55½ + ½
43¾	13		Am Chain	400	13¼	13¼	12	12 – 1
48¾	38¼	2.25	Am Comm Al	100	40	40	40	40 – 1¼
21¼	8		Am Colortype	200	8	8	8	8
14⅝	6½		Am Com Alco	700	7¼	7¼	7¼	7¼ + ⅛
15	5⅛		Am Encaust T	100	6	6	6	6
53¾	20¾		Am Euron Sec	500	15⅜	15⅜	15½	15⅝ – ⅛
51¾	20¾	1.42	Am Ex Hold	25900	20¾	20¾	19⅞	19⅞ – ⅛
23⅜	8½		Am & F P pf	300	68¾	68¾	67¾	67¾ – 2¼
8	1		Am Hide & L	700	4	4	4	4
10⅜	6¼	1	Am Hawaiian	100	6½	6½	6¼	6½
84	45¾	4.20	Am Home P	400	58¾	59¾	58½	58½ – 1¼
77¾	58	6	Am Ice	700	16	16	16	16
77¾	58	6	Am Ice pf	100	57¾	57¾	57¾	57¾ – ⅜
26	6½		Am Inter	500	10½	10½	10	10 – 1
8	3		Am La Francs	200	5	5	5	5
30¾	13½	1	Am Loco	200	14	14	14	14
53¾	23¾	1.42	Am Mach & F	500	25	25	24	24 – ½
23¾	8½		Am Metal	100	8¾	8¾	8	8
89½	51	6	Am Met Sec pf	100	51	51	50½	50½
21¾	8		Am Mfg Sec A	200	8	8	8	8 – ⅛
64¾	29	1d	Am Pw & Lt	5300	28½	28¾	27¾	28¾ – ⅝
22¾	6		Am P&L Asc pf	300	80	80	80	80
21½	10⅝	.83	Am P&L A pf	11900	19¾	20¼	19¾	20 + ⅛
12¾	5		Am Republic	900	4¾	4¾	3½	3½ – 1½
15¾	11¼		Am Roll M	5400	18¾	19	17¾	17½ – 1
86	44	5	Am Safety R	100	44	44	44	44 – 1
1¾	⅝		Am Shin & C	3600	¾	¾	¾	¾ + ⅛
58¾	24¾	2	Am Smelting	2900	26½	26¾	26½	26⅝ + ⅛
138½	117⅞	7	Am Smelt pf	300	120¼	120¾	119	119 – ¾
31¾	11¼	1	Am Steel Fd	800	12	12	11¼	11¼ – ⅜
134¾	100	5	Am Sugar	100	103½	103½	103½	103½ – ½
201¾	155½	9	Am T & T	67500	158½	159	155½	156¾ – 3¼
132¾	102¾	6	Am Tobacco	1900	102¾	102¾	100¾	100¾ – 2¼
132¾	102¾	6	Am Tob pf	3800	102¾	103¼	102¾	103 – ¼
132	124½	6	Am Tob pf	100	130½	130½	130½	130½
30¾	15⅜	1	Am Type Fd	300	16	16	15¾	15¾ – ⅛
107	97	4	Am WW 1 pf	100	95¾	95½	95½	95¾
40	20¾		Am Woolen	400	6½	6½	6½	6¾
40	20¾		Am Woolen pf	1600	20¼	20¾	20¼	20¾ + ⅛
8¾	3¾		Am Zinc	300	4¼	4¼	4¼	4¼
43¾	18¾	1.53	Anaconda	49300	19¾	20	19¾	19¾
8	4		Archer Dan	600	10	10	10	10
102	95		Archer Dan of	10	100	100	100	100 – 5
4½	1½		Armour Ill A	1100	1⅝	1⅝	1⅝	1⅝ + ⅛
27¾	7		Armour Ill B	200	3	3	3	3
47	10¾		Armour Ill pf	200	10½	10½	10½	10½
28¾	3¾		Arnold Constb	200	4¼	4¼	4¼	4¼ – ⅛
43¾	15½	2.50	Asso Dry Gds	500	7¼	7¼	7¼	7¼ – ⅛
43¾	15½	2.50	Asso D G	100	17¾	17¾	17¾	17¾ – ¼
203¾	125		Atch T & S Fe	1400	123	123¾	120	121 – 4¼
108¼	100½	5	Atchison pf	100	103¾	103¾	103¼	103¾ – ¼
139	77	7	Atlantic C	100	76	76	76	76 – 1
21¾	13		Atlantic Fruit	1100	13¾	13¾	13¾	13¾
23¾	11¾	1	Atl Refin	1100	14¾	14¾	14¼	14¼ – ⅜
7	1		Atlas Stores	200	6	6	5¾	5¾ – ⅛
3¾	2		Auburn Auto	100	2¾	2¾	2¾	2¾
295⅞	101⅝	4d	Auburn Auto	13500	121¾	121¾	115	118 – 5½
5	2		Autsales rf		3	2	2	2
4¾	2		Avia Corp	2800	3½	3½	3¼	3¼

B

1931 High	1931 Low	Div. In $	Sales Hundreds	Open	High	Low	Close	Net Change
87¾	35	7	Baldwin Loc	5900	10¾	10¾	8½	9 – 1¾
104¾	35	7	Baldwin Loc	200	35	35	35	35 – 1¾
87¾	35	5	Balt & Ohio	4700	33½	34	33¾	33¾ – 1⅛
80¼	55	4	Balt & Ohio of	400	52½	52½	50	50 – 5
80¼	55	4.50	Balt & Ohio pf	100	52	52	48	48 – 5
66¾	44	3.59	Bangor & Ar	200	43	43	43	
2¾	1		Barnet Leath	500	1	1	1	
14¾	5¾		Barnsdall A	700	7¾	7¾	7¼	7½ – ⅛
33	22	3	Bavuk Cigar	30	22	22½	22	22½
81	78	3	Bavuk 1 pf	30	78	78	74¾	74¾ – 3¾
81	83½	4	Beatrice Cr	100	58½	58½	58½	58½ – ½
62	44½	3	Beech Nut Pk	200	48	48	47½	47¾
31¾	15⅝	2	Belding H	2300	15¾	15¾	15¾	15¾ – ⅛
25¾	14¾	1	Bendix Avia	2600	20¾	20¾	19½	19¾ – ⅛
104¾	35¾	2	Best & Co	400	35¾	35¾	35	35¾ – ⅛
70¾	48¾	3	Bethlehem Steel	39400	35¾	36¾	34¾	34¾ – 1¾
123¾	96¾	7	Beth St pf	200	100	100	99	99 – 1
95	85		Bloomdale rf	10	90	90	90	90
43	20¾	1.50	Bliss E W	2700	23¾	23¾	23¾	23¾ – ⅛
76½	47	3d	Borden Co	2800	54¼	54¼	52¾	53¼ – ¼
22¾	11	1	Bore Warner	900	17½	17½	16¾	16¾ – ¼
72¾	41¾	1.50	Briggs Mfg	4500	10¼	10¼	10¼	10¼ – ⅛
63¾	45¾	4	Bkln Man Tr	9700	45¾	50	47	48 – 1
63¾	45¾	4	Bkln Man pf	300	84½	86½	86	86 – 1
13¾	7¾		Bkln Gas	200	7¾	7¾	7¾	7¾
94¾	51¾	3	Bkln Unis pf	800	62	62	61¾	61¾ – ¼
45¾	32¾	3	Bkln Un Gas	1100	105	105	101	103¼ – 2¼
45¾	32¾	3	Brown Shoe	100	42	42	42	42
15¾	6¼		Brunswick Blk	200	6¼	6¼	6¼	6¼ – ⅛
9¾	3		Brunswick Co	200	3¾	3¾	3¾	3¾
20¾	6¼		Buerva Erie	900	7¼	7¼	7	7¼ – ⅛
34¾	10		Buerva Erie pf	700	9½	10½	9¾	10½ + ¾
23¾	7¾	.80	Bullard Co	200	7¾	7¾	7¾	7¾
13¾	7		Bulova Watch	1200	7¾	7¾	7	7 – ⅛
3¾	2¾		Bundy Mfg	700	3¼	3½	3¼	3½
13¾	7¼		Burd Piston	400	7¼	7¼	7¼	7¼
32¾	19¼		Burroughs A	2400	20¼	20½	20	20 – ⅛
20¾	9¼		Butterick	100	9¼	9½	9¼	9¼
49¾	23¾		Byers A M	900	23¾	24	23¼	23¾ – ⅛
106¾	75¼	7	Byers pf		10	76	76	76 – ¼

C

1931 High	1931 Low	Div. In $	Sales Hundreds	Open	High	Low	Close	Net Change
53	20¾	2	California P	300	20½	20½	20	20 – ½
43¾	23½		Cal & Ariz	400	34¾	34¾	33½	34¼ – ¾
11¾	3		Cal & Hecla	400	5¾	5¾	5¼	5¼ – ⅜
16¾	10¼	1	Campbell Fdy	200	11¼	11¼	11¼	11¼ – ⅛
43	24½	1.25	Canada Dry	3200	25	25	23¾	23¾ – 1¼
45¾	16½	1.25	Can Pac	4800	16½	17¾	16¾	16¾ – ¼
131¾	45½		Can Va I C	33600	45½	47	45½	46¾ + ¾
118	77		Case Thresh pf	10	72¼	72¾	72¾	72¾ – 4¼
37¾	24¾	2	Caterpillar T	2900	17¾	18	17	18 + ¾
6¾	2½		Century Ribn	400	6	6	6	6
30¾	12¾		Cerro De pas	300	13	13	12¾	13 + ¼
27¾	6¾		Certain-teed P	600	7	7	7	7
23¾	7		Checker Cab	100	7¾	7¾	7½	7½ – ⅛
34¾	27¾	3	Ches Corp	900	29	29¾	28	29¾ – ¼
34¾	27¾	2.50	Ches & Ohio	2300	31¾	31¾	31¾	31¾ – ¼
27¾	15¾	1.50	Chi Gt W pf	500	19	19½	19	19¼ + ⅛
9¾	3¼		CM G St P&P	300	3¾	3¾	3¾	3¾
9¾	3¼		CM St P&P pf	500	8¾	8¾	8¾	8¾ – ⅛
45¾	18¾	4	Chi & N W	2500	18½	19¼	17¾	17¾ – ¾
16¾	6		Chi Pneumatic	200	6¾	6¾	6¾	6¾
35	15¾		Chi Rem of	200	19	19	19	19
65½	20		C R I & P	400	25½	25½	25¼	25½ – ⅛
23¾	17	3	Chi Ry Eq Cab	100	18	18	18	18
23¾	14½		Childs Co	400	16½	16½	16½	16½
29¾	16¾	1.50	Chile Copper	100	16¾	16¾	16¾	16¾
25¾	15½	3	Chrysler	7800	17¾	17¾	16¾	16¾ – ¾
37¾	29	3.60	City I & F	400	29½	29¼	28½	28½ – ⅛
27¾	17	2.50	City Stores	300	21	21	21	21
34¾	22	3	Clark Equip	100	29¼	29¼	29¼	29¼
170	133	7.25	Coca Cola	1900	137½	137½	135¾	137½ – ¾
14¾	10¾	1	Col Carbon	100	12¾	12¾	12¾	12¾
109¾	39¼	2.30	Colgate Palm	900	39¼	39¾	39	39 – ¼
17¾			Collins & Ax	200	12¼	12¼	12¼	12¼ – ¼
7¾	7¼		Col Baseon Oil	100	7¼	7¼	7¼	7¼
19¾	9¾		Col F & I	200	13¾	13¾	13¾	13¾ – ⅛
19¾	9¾		Col Carbon	2900	14¾	14¾	13¾	13¾ – ¾
45¾	20¾	2	Columbia Gas	6700	23¾	23¾	21¾	22¾ – ⅛
109¾	98	6	Col G & E 6 pf	100	102½	102½	102	102½ – ⅛
23¾	8		Com Credit	700	8	8	8	8
23¾	13	1.60	Com Credit	1700	13¾	13¾	13¾	13¾ – ⅛
35¾	30¾	3	Com Credit A	100	32¾	32¾	32¾	32¾ – ⅛
34¾	20	2	Com Inv Trust	1300	21¾	21¾	21¾	21¾ – ⅛
34¾	20	2	Com I T pf	1300	21¾	21¾	21¾	21¾ – ⅛
21¾	10¾	1	Com Solvents	12000	14¾	14¾	13¾	13¾ – ⅜
8¾	4¾	.42	Conden Corp	4000	7¾	7¾	7¾	7¾ – ⅛
6¾	3¾		Consol Nairn	3000	12¼	12¼	12¼	12¼ – ⅛
107	100	6	Cons Film	400	105½	107	106	106
42¾	25	6	Con Film pf	100	23	23	23	23
1¾	⅛		Cons Textile	200				
15¾	11¼		Cont Laundries	1000	12¼	12½	12½	12½ – ⅛
1			Container B	100				
30	9¼		Cont Baking A	200	9¼	9½	9¼	9¼ – ⅛
8¾	3¼		Cont Baking B	1700	3¼	3¼	3¼	3¼ – ⅛
77¾	44¾	8	Cont Can	4100	49¾	50	49¾	49¾ – ⅛
62¾	40¾	2.50	Cont Can	7100	45¾	50	44	44¾ – 1¾
16¾	6		Cont Dis Pipe	100	7¾	7¾	7¾	7¾ – ⅛
51¾	34	3.40	Cont Ins	300	34	34¼	33	34 – 1
14¾	2		Cont Motors	5100	2	2¼	2	2
			Cont Oil	200	7¾	7¾	7½	7¾ – ⅛

C

1931 High	1931 Low	Div. In $	Sales Hundreds	Open	High	Low	Close	Net Change
82	2½		Corn Exchange	1000	2	2	2	– ¼
86¾	55¾	3.50	Corn Prod	4400	56	57½	56	56½ – 2¼
34½	23½	2.25a	Crm of Wht	100	26	26	26	– ¼
5¾	2		Crosley Radio	5100	3⅝	3¾	3⅝	3¾
19¾	12¼		Crex Carpet	100	13¾	12¾	12¾	12¾ – ⅛
4½			Crosley Radio	100	4	4	4	4
82	2		Crown Cork Int	1000	2¼	2¼	2	2
	30¾		Crucible Stl	100	37¼	37¼	37¼	37¼ – ¼
126	30		Crucible Stl of	800	87	85	85	85 – 1
23¾	8		Cub Am Sugar	8.0	3	3	2¾	2¾ – ⅛
55	16		Cub-Am Sug of	30	18½	18½	18½	18½ – ⅛
53			Cubs Ca Prod	200				
10¾	5¾		Curtis Pub	5100	6½	6¾	6¼	6¼ – ¼
5¾	2¾		Curtiss Wright	4000	2¾	2¾	2¾	2¾
8½	3		Curtiss Wri A	100	3¾	3¾	3¾	3¾ – ⅛

D

23	8		Dennison Mfg	200	8	8	8	8
12½	6¼	.70	Doberman S	100	2½	2½	2½	2½
22	13		Deere & Co pf	1500	13	13	13	13 – ⅛
132¾	97¾	9	Detroit Edison	2100	98	100½	98	100½ + ¾
102	36	4	Del L & W	300	38	36	33½	36 – 1
43¾	11¾		D & R G W pf	100	15½	15½	15½	15½
105	40¼		Det Edison pf	1100	105	105	105	105 – ¼
23	14¾	1	Diamond Mat	4000	17½	17½	17½	17½
23	14¾	1	Donne Mines	2000	17½	17½	17½	17½
13¾	14¼	1.27	Douglas Aircraft	3000	20¾	20¾	20¾	20¾ – ¼
78¾	61¼	4	Drug Inc	4600	71	71¾	68½	70¾ – ¾
14¾	11		Duplan Silk	4600	11	11	11	11
107	71	4	Dupont Deln	40000	74¾	75¼	72¾	73¾ – ¾
124¾	116¾	6	DuPont 6%	100	120	110	120	120 – ¼
123	21		Durham H R	90	21	21	21	

E

185¾	118	5.75a	Eastman K	2000	124¾	125½	122¾	123¾ – ⅜
143½	128¾	9	East Kodak pf	100	128¾	128¾	128¾	128¾
21¾	1.63		Eaton Axle	100	11	11	11	11
69	35½		Edington Sc pf	200	35½	55¾	54¾	54¾
74¾	4¾		Elec Auto Lt	16000	10	10	9¾	10 – ⅛
			Electric Boat	100	2½	2½	2½	2½ – ⅛
102	36	4	Elec H Ind wi	7200	5¾	5¾	5¾	5¾
43¾	11¾		Elec H Ind pf	21000	15	15	15	15
66	47	4	Elec Stor Bat	100	44¾	44¾	44¾	44¾
7	3		Emerson Br A	100	4	4	4	4
45¾	30	3	Endicott Jn	600	41¾	41¾	41¾	41¾ – ¼
35¾	26¼	2.50	Equit O Bldg	1000	26¾	27	26½	26¾ – ⅛
35¾	26¼		Erie	4000	14¾	14¾	14¼	14¼ – ⅜
43¾	21¾		Erie 1 pf	4500	21	21¼	21	21
12¾	4¾		Eureka Vac Cl	800	5	5	5	

F

23¾	10¼		Fairbanks M	100	10½	10½	10½	10½
10⅝	60	7	Fairbks M pf	30	60	60	59½	59½ – ½
27¾	13¾	2	Fam Play Strs	100	22¼	22¼	22¼	22¼ – ¼
7¾		.40	Fed Motor		3	3		
30	11¼	1.20	Fed Water S	1400	13	13	12	12½ – ⅛
41¾	24¾	2.60	Fidelity Phna	2200	27	27	26¾	26¾ – ¼
66¾	56½	6	Firestone pf	100	62	62	61	61¾ – ¾
63	41	2	First Nat St	100	55½	55½	55½	55½
			Fisk Rubber		3	3	3	3
54½	19¾	1	Foster-Wh Co	300	20	20	19	19 – ¼
20¾	5½		Fourth Nat Inv	100	24¼	24¼	24¼	24¼
38¾	13¾	2.50	Fox Film	400	18¼	18¼	18¼	18¼ – ¼
43¼	22	3	Freeport Tex	4200	22½	22½	22¼	22½ – ⅛

G

60	30	3	Gamewell	10	38½	36½	38	36 – 1
4¾	⅝		Gardner Motor	100	1	1	1	
7¾	3¾		Gen Am Investt	400	4¼	4¼	4¼	4¼ – ⅛
73¾	52¾	4	Gen Am Tank	400	52¾	52¾	51¾	52¼ – ¼
47¾	23¾	2	Gen Asphalt	4600	18	18	17¾	17¾ – ¼
43¾	15¾	1	Gen Baking	1100	15¾	15¾	15¾	15¾ – ⅛
25¾	17¼	2	Gen Bakingz	100	20½	20½	20¼	20¼
25¾	17¼	2	Gen Cable	100	20¼	20¼	20¼	20¼
52½	7		Gen Cable A	200	12	12	12	12
48¾	31	4	Gen Cigar	100	32¾	32¾	32¾	32¾ – ⅛
124¾	114¾	1.60	Gen Electric	39900	28¾	29¼	28¾	29¼ + ⅛
12¾	11¼	.60	Gen El Spec	200	11½	11½	11½	11½
6¾	4	.30	Gen G & E A	4400	4	4	3¾	3¾
55	43	3	Gen Mills	200	48	48	48	48
36¾	25¾	2.61	Gen Ital Edis	100	25¾	25¾	25¾	25¾ – ¼
30	25	3	Gen Mills	3000	38¾	38¾	38¼	38¼ – ⅛
48	30¾	3	Gen Motors	30800	31¾	32¼	31¾	32¼ + ¼
101	101		Gen Mot 6oc pf	100	101	101	100	
10¾	4		Gen Outdr Adv		4¾	4¾	4¾	4¾ – ⅛
31	15	2.50	Gen Outdr Adv	100	19¾	19¾	19¾	19¾
23	8		Gen Pub S	4200	8	8	8½	8½ – ¼
84¼	40	5	Gen Rv Sig	200	49¾	49¾	49¾	49¾ – ¼
84¼	40	5	Gen Rv Sig	100	2	2	2	
37¾	29	3	Gen Refrac	100	32¾	32¾	31¾	32¾
37¾	29	3	Gen Theaters	2300	31¾	31¾	31¾	31¾ – ¼
38¾	15½		Gillette	300	15½	15½	14	14¾ – ⅛
76¾	55		Gillette rf	4200	55¼	55¼	55	55
7	3		Gimbel Bros	400	4¼	4¼	4¼	4¼
52	36½		Gimbel Br pf	200	41¾	41¾	41¾	41¾
16¾	7¾		Glidden	100	8¾	8¾	8¾	8¾
82	42	7	Goldf Sel	45	78	78	78	78
9¾	4		Gobel Adolf	100	5¾	5¾	5¾	5¾
47¾	21	2.50	Good

THIMBLE THEATER *Starring* POPEYE

Now Showing—"A Self-Made Man" *Tomorrow—"Stubborn Clay"* By Segar

A Special POPEYE Comic Page Appears Every Saturday in the BOSTON AMERICAN A "Knockout" Every Saturday

BOOM
HALT-WHO GOES THERE!
KING GARGILEO YOUR RULER-STEP ASIDE
WHO'S THE SAP ON YOUR BACK, OH, MIGHTY KING?
BOOM
WHO HIM? THA'S POPEYE. HE'S FIELD GENERAL OF THE EMENY'S ARMY.
WILL YOU PERMIT ME TO KICK THE PIG? I HATE OUR ENEMIES
SURE, GO AHEAD
UMP
ME FREN-YER A FINE SOJER. I WILL NOW MAKE YA FIRST GENERAL OF THE SNYSLANIAN ARMY-GO TO HEADQUARTERS AND KICK THE OLD GENERAL OUT
OH-THANK YOU
THANK YOU! THANK YOU! THANK YOU!

KRAZY KAT

Whale 'Im, Ignatz!

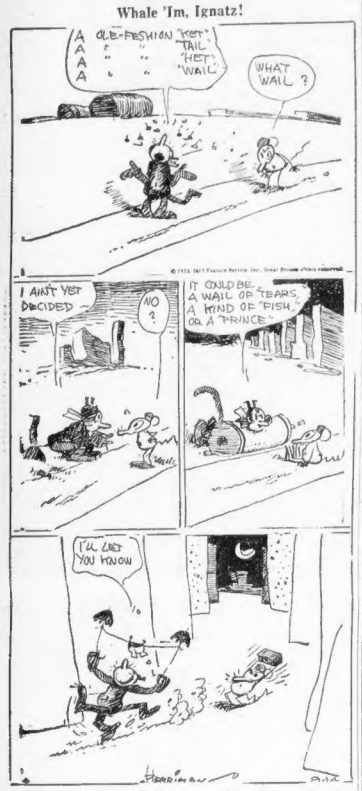
A OLE-FESHION "KER" A " " "TAIL" A " " "HET" A " " "WAIL"
WHAT WAIL ?
I AIN'T YET DECIDED
NO ?
IT COULD BE A WAIL OF TEARS, A KIND OF FISH, OR A PRINCE
I'LL LET YOU KNOW

BRINGING UP FATHER

"Singing Lesson" for Jiggs By George McManus

NOW YOU LISTEN TO ME. I'M TIRED OF LISTENING TO YOUR MOANING. I'VE SENT FOR THE DOCTOR. HELL BE HERE ANY MINUTE.
BUT I'M NOT SICK ENOUGH TO NEED A DOCTOR.
NOW I SUPPOSE I WILL BE SICK. THEM DOCTORS ALWAYS FIND SOMETHIN' TO SEND A BILL FOR.
AH-MR. JIGGS! I'M DOCTOR I. BURIUM.
BY GOLLY! YOU LOOK MORE LIKE A PATIENT. IF YOU ARE WELL I'M NOT SICK.
NOW SAY-AH-THEN SAY-ME
SAY! ARE YOU GIVIN' ME SINGIN' LESSONS?
CONTINUED

POLLY AND HER PALS

Fancy Scenery By Cliff Sterrett

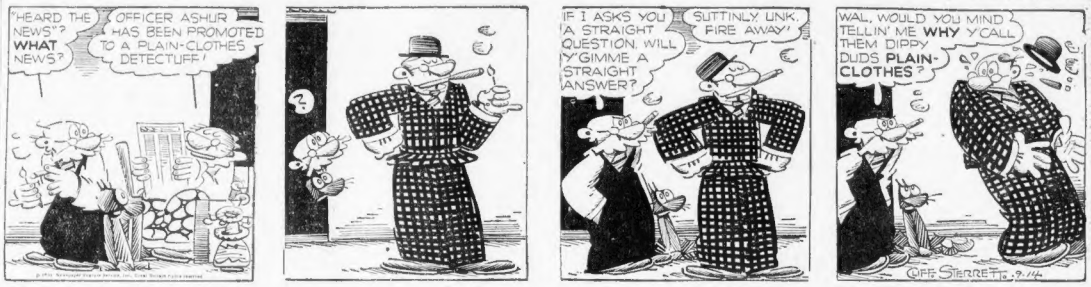
HEARD THE NEWS? WHAT NEWS?
OFFICER ASHUR HAS BEEN PROMOTED TO A PLAIN-CLOTHES DETECTUFF!
IF I ASKS YOU A STRAIGHT QUESTION, WILL YOU GIMME A STRAIGHT ANSWER?
SUTTINLY LINK. FIRE AWAY!
WAL, WOULD YOU MIND TELLIN' ME WHY Y'CALL THEM DIPPY DUDS PLAIN-CLOTHES?
CLIFF STERRETT. 9-14

LITTLE ANNIE ROONEY

A Popular Young Lady By Darrell McClure

WE JUST GOTTA GET SOMETHING TO EAT! LOOKS LIKE WE'RE TRAPPED IN THIS CAVE, BUT IF ZERO GOT HOME WITH MY NOTE, SO IS COZEMBYS GANG!
BUT THE BAD MEN THEY KEEP HEAP SHARP WATCH!
BUT WE CANT STARVE, CAN WE? WE JUST GOTTA DO SOMETHIN'!
LISTEN, CHIEF—THAT KID AN' A COUPLE OF INDIANS ARE HIDING SOME PLACE IN THIS MINE—THEY GOT A MESSAGE TO THE SHERIFF—HOW, I DONT KNOW—BUT WE'RE IN A SWELL TRAP!!!
REMEMBER—OUR LIVES DEPEND ON GETTING THAT KID—I DONT CARE WHAT HAPPENS TO THE INDIANS—BUT I WANT THAT KID—ALIVE—NOW, HUSTLE!
DARRELL MCCLURE

COOK-COOS

By TED COOK

(Copyright, 1931, for the Boston Evening American.)

Viennese psychiatrist says women would get along better in the business world if they could forget about their sex appeal.

They might, at that. But it'd probably take longer.

* * *

And they'd certainly allow a lot of men to get along better.

* * *

Anyway, it's all right for a woman to forget about her sex appeal if she doesn't let anybody else do it.

* * *

When the last blue law has been passed
And all things are tabon,
Some Eve will plant an apple tree
And sin will start anew.
—Rev. Wiley.

* * *

According to the Wickersham Commission, crime costs the American people over a billion dollars a year.

And that doesn't even include what we've paid to see gang films.

* * *

"A sure way to lose a woman's respect," says Genevieve, the kitchen cynic, "is to tell her how much you respect her."

* * *

A guy who sure
Gives me the Willies
Is the lugg who calls
All women "Fillies."
—Alden Jackson.

RAY OF CHEER

I'll bet the future generation
Will have the suave pronunciation
And the bland and soothing tones
Of radios and microphones
From studios of screen and air—
But I'll be dead—and will not care.

* * *

Headline says—

LIQUOR SELLING TO MINORS HIT

With the minors?

* * *

Men seldom party.
Girls who are hearty

* * *

According to D. C. Linsay, physicist of the Carrier Engineering Corporation of Newark, N. J., the next important development in modern architecture will be windowless buildings.

And with no window-washers to watch, the unemployed will become more discontented than ever.

* * *

But at least this radical move should eliminate a lot of street parades.

* * *

TODAY'S OPPORTUNITY
(Classified Ad)

SEWING MACHINE for boy's bicycle, size 26. 715 S. Vermont.

* * *

FAMOUS LAST WORDS
You don't live right; that's all that's wrong with you.

* * *

Exhale.

BARNEY GOOGLE

Playing No Favorite By De Beck

SAY, PODNER, I JUST BET FIFTY SMACKS EVEN MONEY, ON SPARKY, AN' I'M KINDA NOIVOUS!
USSEN-OL BOY, OL' BOY-YOU AIN'T GOT NOTHIN' TO WORRY ABOUT—SPARKY'S GONNA BEAT THAT OTHER NAG O'NINE BY A MILE
GO HOME AN' FILL UP YOUR PANTRY!
BOY! THAT'S A LOAD OFFA MY CHEST—I HE'S A GREAT LITTLE GUY, I'M GONNA GET HIM A BOX OF CIGARS AN' SHOW MY APPRECIATION!
YEP, YOU'RE A WISE GUY, GENE, PUTTING ALL YOUR DOUGH ON PONY BOY, HE CAN'T LOSE! SURE, ANYONE THAT BETS ON SPARKY IS A DUMMY—SURE-SURE--A DUMMY!!
SUCH LANGUAGE FROM MISTER GOOGLE!!
EMERGENCY WARD
SHH-THE DOCTOR AST HIM WHO WON OF TWAIN THE RACE, IY BOY OR SPARK PLUG
SEGAR

TIM TYLER'S FLYING LUCK

Big Game for Spud By Lym Young

SURROUNDED BY THE WILD TRIBESMEN, ROY, TIM AND LITTLE MOLLY PREPARE TO DEFEND THEMSELVES AND THEIR PLANE! THEY COULD EASILY MAKE GOOD THEIR ESCAPE BY HOPPING OFF IN THE BIG SHIP BUT THEY WILL NOT DESERT SPUD!
WHAT I CAN'T UNDERSTAND IS WHY CHANDI WALKED OUT ON US! ABIR FANCHO SAID HE COULD BE TRUSTED, BUT HE'S CERTAINLY FAILED US IN OUR HOUR OF NEED!
ROY, LOOK OVER TO THE EAST! AREN'T THOSE SMOKE SIGNALS?
THERE HASN'T BEEN A SIGN OF ANY OF THE INDIANS FOR THE PAST 15 MINUTES!
M-MAYBE WE'VE SCARED 'EM OFF!
MEANWHILE SPUD, WHO HAD STRAYED FROM CAMP AND IS VAINLY TRYING TO FIND HIS WAY BACK TO HIS FRIENDS, UNEXPECTEDLY STUMBLES ON THE "ENEMYS" REAR GUARD!
THAT HUSKY GENT LOOKS LIKE HE MIGHT BE TH' BIG CHIEF! GOSH I WONDER IF I'D HAVE HALF A CHANCE IF I'D TRIED TO CAPTURE THAT BABY—?
NONE OF THESE BOZOS SUSPECT I'M AROUND, AND WHEN HE'S ALL BY HIMSELF, I'LL JUMP HIM, DRAG HIM OFF AN' HIDE IN TH' ROCKS UNTIL IT GETS DARK
LYM YOUNG 9-14

Jewish New Year Greetings

Boston Industrial Home
17 Davis St., Boston
Isaac C. Elliot, Supt. Happy New Year.

BROADWAY LIVE POULTRY CO.
339 Albany St., Boston. Hancock 6057
Season's Greetings to All.

EASTERN CREAMERY CO., 946 Cambridge St., Cambridge. Happy New Year.

EXETER THEATRE
29 Exeter St., Boston
A HAPPY NEW YEAR TO ALL

FELDMAN, GEO. I. Co., Wholesale Jewelers, 233 Wash. St., Boston. Greetings.

GREEN-FELDMAN BAKING CO., 390 Harrison Ave., Boston. Season's Greetings.

HAMPDEN CREAMERY CO., 19 ORIENT ST., EVERETT, MASS., EXTENDS NEW YEAR GREETINGS.

HAROLD BAKING CO., 157A Harold St., Roxbury; 403 Harvard St., Brookline. Extends New Year Greetings.

Hebrew Immigrant Aid Society
H. I. A. S.
43 Tremont St., Boston
Extends New Year's Greetings to All.

HUB CONSTRUCTION
J. SCHOOL and PHILLIP POORVIU
27 School St., Boston. Season's Greetings.

LEVENSON CHAIN STORES, "Harry" Jack" Levenson, 35 Kneeland St., Boston. Greetings!

National Creamery Co.
41 Fulton St., Boston, Mass.
A Happy New Year to all!

NEW ENGLAND CONSERVATORY OF MUSIC
Now Open for Registration
Extends Greetings

Old Howard Theatre
Extends New Year Greetings to Their Many Friends and Patrons.

Paramount Coat Co.
7 Deacon St., Cambridge, Mass.
Extends New Year Greetings to all.

Poncino Meturo Restaurant
200 North St., Boston. Greetings!

SALVATION ARMY
COL. BOSHER ATKINSON
4 EAST BROOKLINE ST., BOSTON
EXTENDS SEASON'S GREETINGS

S. BLESHMAN Auto Body Repairing, 169 Brighton Ave., Brighton. Greetings to All.

STATE SUPPLY CO.
PLUMBING AND HEATING, 19 UNION ST., BOSTON, MASS., EXTENDS NEW YEAR GREETINGS.

THE BEACON HOUSE, Mr. and Mrs. Green, 1346 Beacon St., Brookline, wish their friends and patrons a Happy New Year.

Building Materials

FRIEND LUMBER CO. EXPANSION SALE

To handle our increased business, we have opened a new salesroom at 424 Riverside Ave., Medford, adjoining our new storage yards.

COME IN—GET ACQUAINTED with our FRIENDLY SERVICE!

YARD SPENDING SPECIALS

COTTAGE OAK FLOORING 2¼" face Full thickness — No waste. 4½c

WALL BOARD 3c ft.

NO. 1 ROOFERS' SLAG YELLOW PINE $25 per M.

RED CEDAR SHINGLES Per Bdl. 80c

FRIEND LUMBER CO.
424 Riverside Ave.
MEDFORD
Tel. Mystic 5400. Open Till 6 P. M.

Furniture

A MAH JONG BOXES, FORMERLY SOLD AT $10 NOW $5 (Set)
$65 RADIO CABINETS—$12.75
VIA WORCESTER AT 1-2 PRICE

Shulman & Miller
Furniture Co.
1796 WASHINGTON ST., BOSTON
YOU CAN FURNISH YOUR HOME complete a beautiful living room, dining room, bedroom and breakfast room suite, including RUG for ONLY $128
BROAD FURNITURE & STORAGE, 19 Washington St., Boston. Hub. 1899
FOR SALE very cheap, reconditioned furniture, gas stoves, stoves, refrigerators, women's clothing. SALVATION ARMY STORES, 37 Vernon St., Roxbury; tel. 4750.
3 ROOMS new furniture, worth $450, sell $215. 6 Grand Rapids Parlor Suites & Wardrobes, 908 Columbia Rd. Co. 8830.

Furs

BRAND NEW FUR COATS $27.500
Bought from the manufacturer at a great sacrifice. His loss is your gain.
EDWARDS FUR SHOP
61 Winter St, Hub. 3724, 7th Floor

FUR COATS $9.75
Remodels or unremodeled for small. 19-75-$25-$35 and up. Fur linings and pelts selection. Late models. Storage FREE. Max's 3 min. from Metropolitan Theatre

Plumbing—Roofing

HEATING
Two years to pay, terms to suit your convenience
We protect you in case of sickness, death or fire.
THATCHER Products
Let us give you our free estimate. Call or write
ANDREW RAY
8 Jay St., Cambridge
Tel. Uni. 3714.

Get a good piece of real estate, buy it early, pay for it, keep it, and later it will keep you. See the sound values listed today in the real estate columns of the Classified Ads.

Legal Advertisements

Boston, September 11, 1931.
To the Mayor and City Council of the City of Boston—The undersigned respectfully petitions for permission to occupy a wooden frame building as a stable for ten (10) horses, situated on Westland Avenue, about 150 ft. from Lewis st., (House 71). Ward 24, subject to the provisions of the statute, ordinances and regulations in relation to the erection and occupancy of stables within the City of Boston, and to any conditions imposed by the Building Department of said city. Dimensions: Length 19.33 ft., width 16 ft.
WILLIAM CULKEEN & SONS CO.,
(Address) 1 Central Square, Cambridge, Mass.

City of Boston, In Health Department, September 11, 1931.—Upon the foregoing petition it is hereby ordered that notice be given by the petitioner to all persons interested that the Boston Common Council will, on Friday, the 25th day of September, 1931, at 10:30 o'clock A. M., consider the expediency of granting the prayer of said petition, when and where all persons interested may appear and be heard, said notice to be given by the petitioner of a copy of said petition with this order of notice thereon three times each in the Boston Record and American, the last publication to be ten days at least before said hearing.
JOSEPH A. CAHALAN, Secretary.
A true copy. Attest:
JOSEPH A. CAHALAN, Secretary.

Dermatology

NOSES CORRECTED
LATEST FACE LIFT
Lines and Blemishes Removed
EARS SET BACK
E. P. REID, M. D.
100 Boylston St., Boston. Hancock 1388
Established Over 35 Years

Medical

FREE, X-RAY
Examination, consultation and trial treatment absolutely free to all who call before Sept. 20th. The X-ray and mercury quartz light treatments are accomplishing wonders in disease of every description. No matter what your disease may be, Daniel F. Walsh, M. D., 18 Boylston St., fulfills the above offer. Office Hours: Mon., Wed., Thurs. and Sat., 10 to 1, 2 to 4, and 5 to 8; Tues. and Fri., 10 a. m. to 1 p. m. Closed Sundays and Holidays.

VARICOSE VEINS
CONSULTATION FREE
Treated by the latest methods. No detention from business.
W. MULCAHY, M. D.
Hours: 8 to 8
32 Boylston Street

Piles, Fistula and other rectal troubles SEND FOR FREE BOOKLET "A"
DIXIE ST. RECTAL CLINIC
16 Dixie St., Boston, Mass.

Professional Services

RUPTURE "Comman-Sense" —TRUSSES—
EASY and SURE to HOLD No elastic belts or steel springs. Ask for circular. POWERS & ATKINSON, 108 Boylston St., Boston. Room 809. Established 16 years.

NOSES RESHAPED AND EARS SET 41 Years—Ra Pain Physicians' and Surgeons' Endorsement
NEWEST FACE LIFT
A. STANLEY GIBSON, M. D.
154 Boylston St. Lib. 4181. Estab. 33 Yrs.

Money to Loan

New in Boston
SAVE ON LOANS
Above $100 up to $300
The Nationally Famous Household Plan offers cash loans of $100 to $300 to homeowners and wives at reasonable rates. Loans above $100 and up to $1,000 offered if more than the full rate permitted by law. Strictly confidential. No inquiries of friends, relatives or employer. No endorsers. Employed husbands and wives eligible.
HOUSEHOLD
Finance Corporation
of Massachusetts. License No. 222
110 TREMONT ST.
4th Floor, Studio Bldg., Boston
Liberty 3373.
Loans Made in Nearby Towns

MONEY
WHEN YOU NEED IT!
$10 to $300
IN 24 HOURS OR LESS!
Only signature of Husband and Wife Required! You get FULL AMOUNT of your loan in CASH! No advance deductions! No unreasonable monthly payments!
INDUSTRIAL BANKERS, Inc.
7 convenient Offices in Boston
73 TREMONT ST., 2nd Floor
Room 708, Tremont Bldg.
Phone: Haymarket 7035. License 52
44 BROMFIELD ST., 2nd Floor
Room 707, Publicity Bldg.
Phone: Liberty 6075. License 508

USE OUR MONEY
to pay for real, taxe and other bills that are worrying you. Loans made on household furniture or automobiles, private, confidential service.
New England Equity Corp.
453 Washington St.
Room 603, Lic. 37, Lib. 1784

AUTO LOANS
License 130
Cash advanced balance refinanced. Largest company; lawful rate. No endorsers or third party; quick, pleasant, confidential service.
DOLLEY SECURITY CO.
227 PARK SQ. BLDG. HAN. 8915
Open Mon and Thurs. Till 8 P. M.

AUTO FURNITURE LOANS
Cash Advanced. Present payments reduced. No endorsers. Thousands of satisfied customers.
ATLAS FINANCE CORP.
620 Commonwealth Ave. (2 Park Sq. Bldg.)
Kenmore 6343 Lic. 36 Near Boylston Lic. 103

$50 to $5000 loaned on furniture, pianos, stocks or bonds. Loans under $300 arranged by letter.
BOSTON FINANCE CO.
119 Summer St. Boston License 126 LIB. 7548
15 School St. Boston License 166 LIB. 2976
580 Mass. Ave., Cambridge License 190 UNI. 2266
1431 Hancock St. Quincy License 209 QUI. 0388
31 Pleasant St. Malden License 217 MAL. 7386

PILGRIM PLAN
$2 LOANS ON ALTERNATE WEEKLY PAYMENTS IN AMOUNTS FROM $50 TO $2000.
Call, phone or write, Room 615, 6th floor 24 SCHOOL ST., Boston. Lib. 2210, Kenmore 55

Get a good piece of real estate, buy it wisely, pay for it, keep it, and later it will keep you. See the sound values listed today in the real estate columns of the Classified Ads.

Clothing

Manufacturers Sale
GENUINE
LEATHER COATS
Slightly Damaged
Sizes assorts. of Girls', Boys' and Men's Leather Coats in all sizes and colors. Also a special lot of men's and boys' SHEEP-LINED COATS and leather-with jackets. REASONABLE PRICES.
ALLIED SALVAGE DEPARTMENT
MFG. CO.
128 Arlington St. Kyle Park, Near Narrow Station

Real Estate

Houses for Sale

WINTHROP
BANK FORECLOSURE
19 Orlando Ave.—Modern single house, 9 rooms, sunporch, garage, best location, MAKE OFFER, reasonable terms. Phone Bank, Miss Gee, Malden 2700.

ATTRACTIVE HOME In Wellesley Hills
Reduced to $27,000
PICTURE this unusual home of 12 rooms, beautifully designed, spacious, screened porch, tiled kitchen, two tiled baths; 4 minutes to Tedesco golf club; train service to Boston, ½-hour ride; new school nearing completion; neighborhood; two-car garage; sacrifice price. Tel. Owner, Brookline 4616.

BELMONT $7900
A single home of six rooms, reception hall, sun parlor, tiled bath with shower, open fireplace, dining room, screened porched living room, one-car garage, on corner lot; near car line; quiet street. Owner will sell on liberal terms. Call Lafayette 3472.

BRIGHTON—OFF MARKET ST.
Attractive new 6-room house, tile bath, all modern conveniences, playground, school, car line and stores nearby; price $6900. Call Stadium 7180 or 3023.

Needham Bargains
Near Station, Bungalows and Small Houses, all modern, good location. Reduced Prices, $6000 to $8000. Builder, Needham 0466-J.

WEST ROXBURY SINGLE
Owner must sell; modern 7 rooms, oil heat, 2-car garage. Handy trains, schools, stores, churches. Must be seen to be appreciated. Price $7500. Owner, 1514-W.

SHARON CAMP LOTS, $69; $1 DOWN $1 weekly. Money back guarantee with each purchase, no interest or taxes. Philip Aronson, Room 304, 407 Washington St., Boston, or 136 South Main St., Sharon.

DORCHESTER—$3,900
COTTAGE—5 rooms; bath; electricity; heat. Rear garage. Owner, 46 Parson Ave., Dorchester.

BRIGHTON FORECLOSURES
On 1-2-3-family houses. Algonquin 2813.

ALLSTON—3-family single, 7 and 5 rooms, furnace heat; all impts. Price $6500. E. Butler, Tel. Stadium 0780.

NORTH CAMBRIDGE—3-family, all improvements; handy to cars, schools and churches. $8000. Cash $2000. Owner, Kenmore 4455.

WEST ROXBURY—7-room brick, 3 years old; finished street, 2 heated sun porches, long living room; sacrifice. Parkway 5621-W.

WINTHROP—$7500; 6-room single, year old, garage, modern. Ocean 2771-W.

Lots for Sale

15 FRUIT TREES GO WITH
15,425 square feet of land, price $49 on main thoroughfare, handy Billerica Center and Concord; high, dry location; fine for hunting and fishing; electric and telephone connections. Call Reservoir 1270 or 1271.

Nantasket Beach Lots $200
Fine building lots on macadam streets, kindergarten section; water, gas, electricity; handy to beach and playground; terms. Jeff Nettleton Co., Lib. 7138.

RIO VISTA Ideal Bungalow Sites, Office to Court St. Room 831, Hub. 3871.

Farms and Land for Sale

EQUIPPED FARMS, business chances; catalog free. Bryant Agency, 813B Old South Bldg., Boston, Mass. Lib. 7138.

Houses for Rent

11 OAKMAN ST., Ferncroft—Half house, 9 rooms, $35 a month. Hubbard 9430.

Rooms with Board

DORCHESTER—Room with or without board; special price to nurse. Milton 1916.

WEST SOMERVILLE—Heated rooms and board; handy to carline, $10. Pros. 1850-J.

Rooms without Board

HOTEL ALPHIN Convenient to everything, fine rooms, with or without bath; $2 up; $8 up weekly. 37 up, 331 Tremont St. Han. 1850.

ALLSTON—Comfortable furnished room; private family; handy location; $5 week. Stadium 3442.

HOTEL JEFFERSON, 327 Tremont St. Rooms, $1.50 up, weekly $7 up. Dev. 8853.

MASS. AVE., 69—Clean, sunny furnished rooms, $3 up. Circle 8315.

ST. BOTOLPH—Newly furnished single, double, block to cars, subway; heat, 2 baths, handy town.

ATTRACTIVE furnished single, double rooms, 1407 Beacon St., Suite 3. Reg. 1955.

37 W. Newton St.—$5, $6, $7, $8 week. Private baths. Tourists accommodated. 37.

Beauty Aids

PERMANENT WAVES $2
Deep Marcel with Ringlet Ends. Best materials used. Expert operators only.
Shampoo and Finger Wave 50c
TALL'S BEAUTY SALON
458 WASHINGTON ST.
ROOM 1179 Tel. Hub. 8080

FACIAL BLEMISHES
—moles, warts, superfluous hair, expertly and permanently removed without pain or scar. Correction of sagging muscles a specialty. Graduate Nurse.
Mme. Shattuck, 8 Winter St., Room 706, Hancock 4076.

PERMANENT WAVE $1.50
Finger Wave 25c
Oil and Other Methods for Price
$20 FREDERIC'S $6.50
$15 Wilbur Knight $5.50
$10 453 WASHINGTON ST. $3.75
Tel. Hub. 6514

HAIR On index fingers permanently removed. No Pain or Scars. Physicians' and Surgeons' Endorsement.

$2 SPECIAL PERMANENT WAVE **$2** UP
SHAMPOO AND SET $1.00
Annette, 8 Winter St., Rm. 910. Dev. 7018

Get a good piece of real estate, buy it wisely, pay for it, keep it, and later it will keep you. See the sound values listed today in the real estate columns of the Classified Ads.

Unfurnished Apartments

IN CAMBRIDGE
Near Harvard Square
Bachelor Apartments
2 and 3 room suites
Historic Beck Hall
Rents $37 and up
(Includes electricity)
Housekeeping service if desired.
Free Parking
Arthur P. Pearce, Jr.
18 State St. Hubbard 8880

5 ROOMS, BATH: $25
6 ROOMS, BATH: $35
Pleasant suites, hot and cold water, combination ranges. First and top floors. Apply Suite 2, 1754 Washington St., near Egleston Sq., or call Haymarket 1548.

2 and 3-Room Suites
Very reasonable, continuous hot water, elevator, janitor service. Apply 1 to 3 Westland Ave. (near Symphony Hall).

JAMAICA PLAIN $38
Living room, large kitchen, dining alcove, 3 bedrooms, tile bath. Adults. 1067-W.

ALLSTON—1 room kitchenette, $30-$45; 4 rooms, $35-$50; 4 rooms, $45-$60; others, $60-$75. Avenue Realty, 1295 Commonwealth. 8885.

ALLSTON—6 rooms, reception hall, furnace heat, all improvements. Rent $10. C. E. Butler, Stadium 0780.

BACK BAY—Large 1-2 room suites, facing art museum. 10 Hemenway Rd., Ken. 9847.

BRIGHTON—142 Sutherland Rd., 6-room heated apartment; Frigidaire, redecorated, $85.

BRIGHTON—4 rooms, latest improvements, rent reasonable. L. K. Swift, Jamaica 1290.

BROOKLINE—Small apartments, suitable for business people; with housekeeping facilities; reasonable. 208 Winthrop Rd. Regent 2901.

CAMBRIDGE—60 Maple Ave.; apartment of 6 large airy rooms, front and back entrances. Apply to Wilfred F. Cody, 51 Maple Ave., Cambridge.

DORCHESTER—Large sunny, attractive 6-7 rooms, steam heat, hot water, frigidaire, janitor service, $75-$85; centrally located. Oxf. 6728.

DORCHESTER, 103 Hamilton St.—Corner Clarkson; 6 rooms, impts.; $35; Ded. 8787.

JAMAICA—Very attractive 4 sunny rooms, reception; new; nice location. High. 1836.

JAMAICA PLAIN—6 rooms, steam heat, modern, plenty; reasonable. 15 Hall St.

MATTAPAN SQ.—New 5 rooms, 2nd floor. $40 month. Hyde Park 1789.

MILTON VILLAGE—5 rooms, 2 baths, garage; 5 minutes transp. $75. Mou. 0305.

ROXBURY—4 modern, sunny rooms, 85 week. Apply 2 Ruggles St., Apt. 1.

SOMERVILLE—Modern 5 rooms, 1st floor, $28; garage. Somerville 6062-W.

SOUTH END—Corner, sunny 7 rooms, heat, suitable subletting; $40-$50. Laf. 1472.

SOUTH END—4 rooms, impts., $5.50 week. 47 Fay St. Garrison 1535.

Furnished Apartments

BACK BAY—Furnished front 3 rooms, bath; electric; $12 week. Asp. 8100.

CAMBRIDGE—Near Harvard, seated 3 rooms, bath; $35. 137 Oxford St., Prof. 1243.

FURNISHED SUITES $5 AND $10—2 rooms, kitchenette, bath, continuous hot water. Moved, 393 Main Ave., Cono 8274.

Rooms for Housekeeping

BEACHMONT—2 furnished housekeeping rooms; piazza, bath; all conveniences; electric included; $7. 299 Brastreet Ave., Revere 1727-J.

BOSTON—Furnished housekeeping rooms, with electric stove; $2.50 up. 1 Dix Place, off 59 Dix St.

DORCHESTER—Furnished 3-room suite, bath, floor, steam heat, gas, electricity, everything supplied, adults. Appl: 626 Dudley st.

ROXBURY—2 furnished rooms, bath, electricity, stoves, $6.50 week. 2 Dix Place, High. 2919.

SOMERVILLE—Near Sullivan Sq., 2-room furnished suite, all impts. Charlestown 1788-W.

SOMERVILLE—2 light housekeeping rooms, all impts., reasonable. Som. 4223-W.

WINTHROP—Sunny, airy, quiet, light housekeeping rooms, $10 week. Win. 1242.

WORCESTER Sq., 147 Furnished 2 rooms, regular kitchen; well heated, circle 9875.

Children to Board

CHILDREN to board, near schools; best references; reasonable. Somerset 9036-R.

WANTED—Child to board over 2; love playground, best care. Arrington 1466.

WILL board infant or older child in beautiful home. Somerville side Tufts College Hill. Somer et 0652.

Offices—Stores

BARROW shop, 112 Washington st., and elevator; rent reasonable. Regent 0786-W.

STORE, $30.—Ideal for rates, laundry, hardware, etc. Haymarket 1349.

Trucking—Storage

RETURN loads from Maine and N. H. Will move 12 Cottage St., Cambridge, Mass.; tel. Uni. 9700.

Business Opportunities

SOUTH END—Furnished, 16 rooms, all rented; good location, bargain. Dev. 7613.

Help Wanted—Female

TRIXY OF BOSTON
Has opening for several ambitious women who are anxious to make money. 345 Tremont St., Room 1004.

WANTED EXPERIENCED
STITCHERS
L. K. Dress Co., 64 Beach St., Boston.

GENERAL MAID for physician family, exceptionally fine with children, good housekeeper; good plain cook; must be good sewer; references; willing to take some laundry; nice appearance; Prot. ma-ron; $6 week. Apply 9 to 10 A. M. Crescent and reliable; best of references; willing to live. 112 Newton Road, 4818 appt. for interview.

SALESGIRLS wanted at once; make good money. Everett 3495. Personal interview.

Help Wanted—Male

ELECTRIC APPLIANCE SALESMEN
THOR ELECTRIC SHOP
Can use 3 first class men at once. Must furnish good past record, have car, references and commission. 161 Pleasant St., Malden.

WANTED
A young man about 25 years of neat appearance, with high school or college training, to travel New England with manager, $25 weekly salary and traveling expenses. Apply Head Organization, 720 Tremont Bldg., Boston.

SALESMEN wanted to sell a fast selling necessity, good money. Write box 2-25 Boston American.

THE COLIN T. WATKINS CO. have several good food product routes open; credit for all repeat sales; $35 to $50 can be made to start. Apply Boston branch, 79 Hanover St., Room 316.

Special Notices

Roaches, Bedbugs, Rats
Sani-Fume Destroys Moths, Germs
FOR SALE or service furnished. SANITARY FUMIGANT CO. 29 India St. Hub. 9624.

Instruction

PIANO lessons, popular music, jazz breaks, blue Boston studio. Call Velma Goodwin 4482.

Automobiles

1931's INTERNATIONAL GREATEST CLEARANCE SALE of TRUCKS
RECONDITIONED and GUARANTEED
Plenty of 1 ton to 3 ton semi-van, stake and dump body trucks, all ready for your particular hauling. All priced way down to your best advantage.
Here's The Best Opportunity of Your Lifetime to Buy Right
SAVE HUNDREDS OF DOLLARS
Easy Monthly Payments
International Harvester Co.
Established 100 Years Ago—1831
USED TRUCK DEPT.
61 NORTH BEACON ST., BRIGHTON DIST.

BROOKS SKINNER
Wood and Steel Buildings
Write for Catalog 'A' Size 9x17 ft.
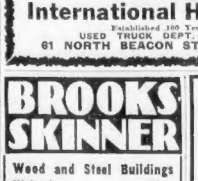
EASY TERMS
Price Delivered and Erected $175
Brooks-Skinner steel buildings can be erected 2 ft. from the lot line in Boston. We arrange for permit and attend to all details. Satisfaction Guaranteed. Brooks-Skinner wood and steel buildings are sturdy and attractive and not ugly or leak; 18,000 satisfied customers and many recommendations. Write for catalog today.
BROOKS-SKINNER CO., INC.
662 Adams St., Quincy, Mass.
Tel. President 6090-6091-6092
Visit our Main Exhibit Building on the Main Road in Nantasket, Near E. Milton Station. Drive down TODAY!
We also have two exhibits on the Cape, one at East Sandwich on Route 6 and another at South Yarmouth on Route 28.

SALES SERVICE
We Will Give $100
for any car you are driving, no matter how old, as part payment towards one of these:
1930 Hudson De Luxe Coupe
6 wire wheels
1928 Hup 6 De Luxe Sedan
1930 Plymouth Coupe
1928 Franklin Sedan
1929 Peerless Sedan
1929 Chrysler Sport Roadster
1928 Marmon Big 8 Phaeton
8 wire wheels
1929 De Soto Roadster
4 wire wheels, Rumble seat
1931 Ford Coupe (Rumble Seat)
1928 Buick Sedan
1926 Auburn Brougham Sedan
NEW HUP 8 FAST TOURIST
Lafayette Sq. Garage, Inc.
Plymouth-De Soto-Auburn Dealers
844 MAIN ST., CAMBRIDGE
TEL. PORTER 6180-6189
OPEN EVENINGS UNTIL 9 P. M.

'29 OLDS BUSINESS COUPE $445
Mohair upholstery, wide doors, adjustable steering wheel, spare tire; guaranteed. Fine condition mechanically, fully equipped. Guaranteed 20 days; easy terms. Olds Sales Works 1200 Commonwealth Ave. Stadium 8230; open evenings.

HIGHEST PRICES PAID
LATE MODELS
WRECKS & BURNT CARS
SPOT CASH — NO DELAY
PHONE PORTER 4532

1929 FORD SPORT COUPE $265
Brand new tires, six wheels, clean and good appearance, very roomy.
J. C. HARVEY—*Peerless*
971 Commonwealth Ave. Stad. 7440.

BRAKES $6.50
4-Wheel brakes, $18, $12.50, $14.50. 20 Brighton Ave., Boston, Mass. Tel. Alg. 8872.

FREE WHEELING!
FREE with each overhauled this week at
THE HENLEY KIMBALL CO.
Open Every Night
850 Beacon St. KENmore 1010

Autos Wanted
We pay most cash. See us before selling. 1182 COMMONWEALTH AVE. REGENT 1191

CASH 1930 FORD TUDOR
DIX COMM. AVE.
ASP'inwall 0270

FORD 1930 TUDOR $385
CASH for your car. Drive In, 197 Broadway, Somerville.

MUST SACRIFICE—LATE 1930 BUICK SEDAN, BROUGHAM, 6 WIRE WHEELS, AI CONDITIONED, PRIVATELY OWNED. STADIUM 8359.

1929-30 CHEVROLET sedans, $325-$375. FRANKLIN YELLOW CHEVROLET CORP., 760 Main St., Charlestown 0067.

CASH for 1929 Twin Ignition Sedan 6625, fully reconditioned and guaranteed. Easy terms. H. E. HERBERT, Kenmore 1182.

TUBE FREE with each tire. Motor oil, 60c gal. Fields, 1606 Commonwealth Ave.

LAST CALL FOR CHEAP CARS
$8 to $328
SEE US FIRST
50 OTHERS NOT LISTED
OLDSMOBILE TOURING $8
BUICK COACH $10
Good running condition
Late Essex Coach $18
Paint like new.
Hudson Sedan 25
Chalmers Coach 25
Buick Roadster 25
'27 Ford Sedan 26
With wire wheels.
'27 Essex Coach 25
'27 Hudson Coach 30
Reo Sedan 30
Nash Sedan 40
Hudson Brougham 35
Dodge Sedan 50
'27 Chevrolet 4-Dr. Sedan .. 75
'28 Whippet Cabriolet 95
SPECIAL $125
ESSEX SPEEDSTER
1928 Model, sport roadster. Torpedo body. Great condition.
'28 Series Essex Coach .. $375
'28 Series Essex Sedan 86
Chrysler Coupe 125
Packard Sedan 125
Auburn Spl. Sedan 145
'28 Series Essex Roadster. .. 135
Torpedo body, like new.
'27 Willys-Knight Cabriolet 155
'29 Series Essex Spl. Coupe 150
'28 Series Essex 4-D Sedan 185
'28 Whippet 6 Sedan 185
Chrysler Coupe 196
'27 Series Chrysler Sport Roadster 225
'27 Series Buick Brougham 225
Like new.
'29 Ford Tudor 235
'27 Buick 4-Pass. Coupe .. 235
Standard model—Like new.
'28 Chevrolet Beach Wagon 236
Like new.
'29 Series Pontiac Coach 295
Like new.
'29 Chevrolet Cabriolet 295
Sport convertible coupe.
Rumble seat.
'28 Chrysler 62 Coach 315
Like new.
'28 Hudson Brougham 328
NEW CARS EVERY DAY
CASH—TERMS—TRADE
TERMS TO SUIT EVERY BUYER
Central Auto Sales, Inc.
84 MASS. AVE., CAMBRIDGE
Porter 4532. Always Open
Opp. Technology—Beside Armory

Ford
G. M. C. TRUCKS
Panels and Covered Express. Must be sold at once.
'30 FORDOR Sedan, 2-window type, like new; completely reconditioned.
'29 GRAHAM-PAIGE Sedan, Excellent condition; a nifty buy.
'29 CHEVROLET ½-ton Covered Express at a low price; a bargain.
'27 PACKARD 1-Pass. Limousine; suitable for taxicab, funeral work. Liberal Terms Open Evenings
BURGIN & WOODWARD, INC.
1896 Columbus Ave., Roxbury
at Egleston Sq. High 1855-6-7

'29 FORD TUDOR
$375
Completely reconditioned. Like a new car. Good tires. Guaranteed. Call 647 Mt. Auburn St., Watertown. Mid. 0600.

1929 FORD TUDOR 8235 (Terms) FREE WHEELING EQUIPPED
T. F. HARLOW, Dixwell Ave.—BEA 3100

BUICK COACH, 1926 Standard 6's, $285 cash. Only to demonstrate for a trial. Commonwealth 8656. M. A. Nacro.

CHANDLER sport roadster, 6 tires, perfect condition, $75. R. Port, Somerset 3413.

1930 FORD Tudor, mod. sed., terms. Mr. Wallace, Hub. 7100.

Reo, 1929 touring, good as new, $75. Park, 750 Commonwealth Ave. Aco. 4512.

Automobile Trucks

BUY NOW SAVE $50 to $800
Big assortments, ½, ¾, 1-ton, 2-ton panels, stakes, from $175 to $1500. Generous liquidation sale going on. Weekly, Monthly Terms
Dodge Truck Division
69 North Beacon St., Brighton
In the heart of the truck district.

Automobile Schools

$10 UNION AUTO SCHOOL $5
LEARN DRIVING FROM FORMER EXAMINER
Six GUAR. to teach you to drive, pass license test. $5. 429 Tremont St. Hub. 4259.

Schools and Colleges

IP ITR ELECTRICAL We Teach IT
Day or evening classes. 18 Boylston St., Haymarket 2. Boston. Richmond 1555-W.

Lost and Found

FOUND BY POLICE
Black leather bag containing baseball suit, brown leather briefcase, brown coat check, bunch of keys, tan leather pocketbook. Call Miss James, Liberty 4000.

DIAMOND SET Waltham wrist watch lost between Bullivan Sq. and Sugard Square on Washington St. Reward. Somerset 8271-M.

Don't say, "It can't be done," until you've tried a Want Ad.

Bowling

C·R·A INCORPORATED
Boston's Newest, De Luxe and Most Up-to-Date Recreation Center for Ladies and Gentlemen
The . . .
Commonwealth Recreation Alleys, Inc.

cordially invites you to attend its official opening
Tuesday, September 15, 1931
AT SIX P. M.
Sixteen Brunswick Balke Collender Alleys
equipped with Nu-Peg-Pin Spotters, and many interesting appointments for your comfort and convenience as a bowler or welcome visitor. Clubs and teams are making reservations for the 1931-1932 season. Already well filled calendar. Few open dates available. Noonday bowlers accommodated. Lady patronage solicited.
1105 Commonwealth Avenue
Opposite Packard Motors STA tium 5428

Dentistry

United Dental Clinic Inc.
Specializing on Plates only
SPECIAL OFFER $15.25 Plates, 14K Gold Pin Teeth Only $10

SPECIAL OFFER GOOD SET TEETH, GOLD PINS $8
GENUINE GERMAN HECOLITE $25.00
14K Gold pin teeth. A very beautiful plate. Nature's only substitute.
Lower Plates for Difficult Lower Jaws. Special Construction $18.00
Gold Dust Rubber Natural Gums, 14K Gold Pin Teeth $12
PAINLESS EXTRACTIONS $1.00 REPAIR OF BROKEN PLATES $1.00
by R. A. Clark, D. M. D. ..... 1 HOUR
OVER 13 YEARS EXCLUSIVE PLATE MAKING EXPERIENCE
We are members of the Greater Boston Dental Society, which means a real dental coming from the latin words meaning Castle of the Mouth; is one of the important departments of general health. Many of our patients who are poorly fitted made of inferior materials, are the predecessors of a general run down condition that will inevitably develop into Pyorrhoea or Gum Disease.
WE ARE SPECIALIZING IN PLATES ONLY, UNDER THE DIRECTION OF P. S. NOTTIE, NOTED PLATE SPECIALIST
SATISFACTION GUARANTEED IN EACH INDIVIDUAL CASE
172 Tremont St. Entire 3rd Floor, Boston OFFICE HOURS: 8:30 A. M. to 6 P. M.
COR. AVERY ST.
POSITIVELY NO AFFILIATION WITH ANY OTHER DENTAL CO. IN BOSTON

GOOD RELIABLE DENTISTRY
At prices within the reach of every working man and woman. Teeth extracted free when plates are ordered
A Good Durable Set of Teeth for $15

Our Featherweight Plate with TRUBYTE TEETH and GOLD DUST RUBBER reduced to $25
We will save you 50% on your dental bills. Use our DEFERRED PAYMENT PLAN. Have your Dentistry done now and pay in 10 MONTHLY PAYMENTS.
BROKEN PLATES REPAIRED IN 3 HOURS
The SUMMER STREET DENTISTS
DR. SAUNDERS DENTAL CO. PROP
48 SUMMER ST., BOSTON
Corner Arch St. Phone, Han. 9758

AVERY DENTAL PARLORS $7.00 PER SET
DR. W. E. BURNS, Mgr.
578 Washington St., Cor. Hayward Place
DENTISTRY AT PRICES THE WORKINGMAN CAN PAY
OUR SPECIAL PRICES
Good Set $7
Featherweight Set .. $10
All Pink Rubber Set $15
GOLD CROWNS $5
BRIDGEWORK, per tooth .. $5
EXTRACTION ..... $1.00 CLEANING $1.00
Examination FREE. Estimates FREE. All work FULLY GUARANTEED
SPECIAL — HECOLITE PLATES BEAUTIFUL and LIFE-LIKE, ONLY $25.00
Hours 9 A. M. to 8 P. M. OPEN EVENINGS Phone Han. 7049
SPECIAL SERVICE for our out-of-town patients. *Come to our office in the morning, have your dental work completed the same day.*

Dancing

$1 LESSONS
1 SETPS!
ADULT BEGINNER SCHOOL
MODEL
MISS FAHEY—MISS HOYT
172 HUNTINGTON AVE.
TEL. COMMONWEALTH 8003

PROF. R. TER
BALLROOM
TAN
15 Lessons, Unlimited Practice, $5
Ladies' Always Free. Tel. Wellington 0100
LERNER
355 Boylston St. Kenmore 0100
LOOMIS
Wm. H. O'Brien 295 Huntington Ave. Kenmore 0100
Class & Priv. New classes now forming

MLLE. FIFI Moulin Rouge Prof. Instruction Private Lessons Daily 172 Huntington Ave. Ken. 0100

Musical Instruments

BOSTON AMERICAN

The domestic help problem is solved by looking a Modernaire apartment and the best are advertised daily in the For Rent columns.

The Associated Press is exclusively entitled to the use for republication of all news dispatches credited to it or not otherwise credited in this paper, and also the local news published herein. All rights of republication of special dispatches herein are also reserved.

EDITORIAL PAGE OF THE **BOSTON EVENING AMERICAN** LARGEST NEW ENGLAND EVENING CIRCULATION

Trust in the Lord with thine heart: and lean not unto thine own understanding Proverbs, 111, 5.

The text today is suggested by Archdeacon E. J. Dennen of the Episcopal Diocese of Massachusetts. The text tomorrow will be suggested by the Rev. David Vaughan, Methodist minister, Boston University.

MONDAY, SEPTEMBER 14, 1931

High Insurance Cost
Reform Urgently Needed

The Legislature of Massachusetts must not be afraid to tackle the annoying automobile insurance system along the lines laid down by Governor Ely.

It was not afraid to impose this system upon the public.

The Legislature created the system.

The Legislature ought, therefore, to amend it until it becomes satisfactory; that is, if a system which exacts in excess of $20,000,000 from the auto owners every year and now proposes to add another $2,500,000 can be satisfactory.

We have had experience with insurance evils in the past and attacked them manfully.

As a result, we established in this State the Savings Bank Life Insurance plan, which now affords the people of Massachusetts the cheapest form of life and endowment insurance to be found anywhere in the world.

The cost of transacting this insurance business, which is done by the banks, not by the private insurance companies, is 8.5 per cent of its total revenue.

The cost of transacting this automobile liability insurance is 35 per cent.

In other words, out of the $20,000,000 paid annually by the Bay State auto owners for compulsory liability insurance, $7,000,000 is extracted by the companies for overhead expenses.

In other words, the autoists are paying more than six times as much for overhead expenses as are the policyholders in the Savings Bank Life Insurance system.

And it must be borne in mind that not one penny of expenses is necessary to convert the autoists to the necessity of compulsory liability insurance.

They must take it. There is no escape from it. They are not permitted to turn the wheels of their cars unless they have it.

The only solicitors' and canvassers' expense necessary is the contest between and among the companies in the desire of each company to attract the business to itself.

And for this contest among the companies, the autoists are paying 12 per cent, or about $2,500,000 a year.

That is exactly the amount the private companies say they are losing annually.

It is exactly the amount they expect to receive from the new and higher rates now pending the approval of Insurance Commissioner Brown.

As Governor Ely says, there are 79 companies now engaged in this form of business, with 79 sets of officers, offices, solicitors, lawyers, claim departments, actuaries and other departments.

And he is right when he says that the insurance companies ought to pool their interests and organize a single company, which would be neither wasteful, extravagant nor expensive.

That is, unless we are to have a State fund, through which the State itself would transact this business at cost.

Labor Asks No Dole
Jobs, Not Charity and Snooping, Wanted

President J. Arthur Moriarty of the Boston Central Labor Union said in his speech at the splendid Labor Day exercises on Boston Common that what the people of this country want is a chance to perform useful, constructive work.

"We do not want charity," he said. "We do not want a non-contributory dole.

"We do not want social agents prying into our homes and private affairs and cataloguing us as if we were enemies of society rather than American citizens who have defended our country in time of war and built it to its material greatness in time of peace."

Mr. Moriarty observed on the one hand the national government "organizing a system of charity to make beggars out of many of our people."

On the other hand he saw Mr. Hoover proposing the sort of work that dignified men and women want, to maintain their self-respect, and that the country needs, if it is to continue to be great, confident in itself.

"Mr. Hearst," he said, "has asked a five-billion-dollar prosperity loan by the national government, for the development of highways, rivers and harbors, for the construction of public buildings and for other similar developments of a national character which a growing country, with confidence in itself, requires for its present needs and future necessities.

"Once the national government demonstrates that confidence in our country, once the wage-earners are supplied with useful work that will enable them to become buyers instead of borrowers or beggars, then will the wheels of industry turn in a happy circle and the entire country will move out of depression and its consequent hardship as night."

Let the wage-earners tell that to President Hoover and their Congressmen.

They have the strength to get what they want once they agree upon what they want.

Politicians don't like to hear the voice of the people. But they respond to it.

Judicial Optimism

Judge Springer, of Palo Alto, California, qualified as the world's leading optimist when he told a young woman brought before him for intoxication:

"Marriage will probably teach you to behave yourself."

At that, it is to be noted that the judge's legal training admonished him to put in that saving word "probably."

A Woman's Right

We doubt whether the average woman wants to do jury duty.

But it is the right of those who do.

And, from an academic viewpoint, it is the duty of all, since equal suffrage conferred equal responsibilities.

"SENDING A BOY TO DO A MAN'S WORK"

Drawn by Nelson Harding

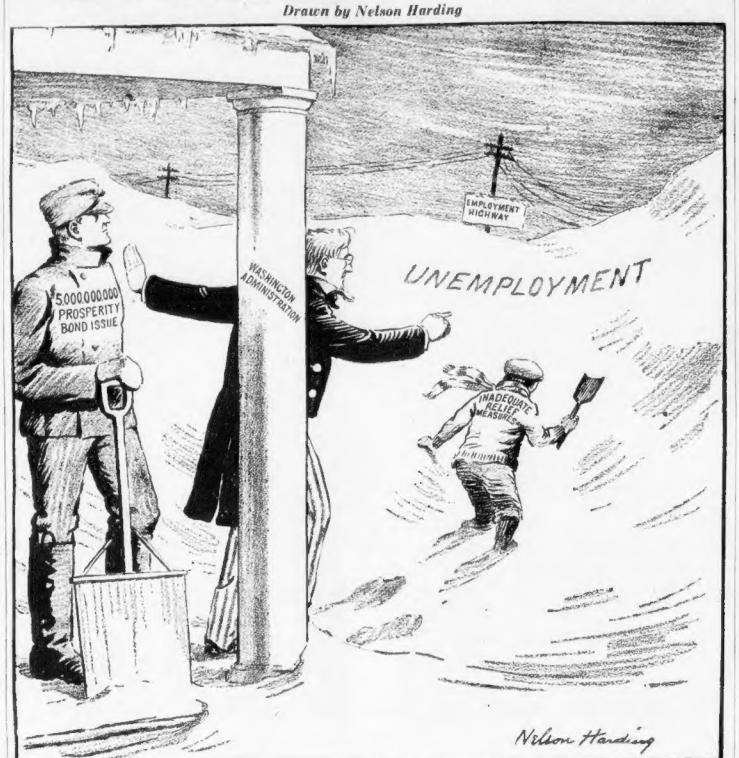

Listen, World!
By Elsie Robinson

I Choose to Believe

I BELIEVE IN GOD.

I believe that God made men and has a plan for men.

I believe that it is a good and beautiful plan and that it will, eventually, work out when men become grown up.

Elsie Robinson

Why do I believe? Because I NEED to believe. Never have I needed to believe in God and goodness as greatly as I need now. For these are ugly times—hideously confused times. Never has evil seemed so strong, nor viciousness so sure of itself. And so I NEED to believe that there is something stronger than evil, surer than viciousness.

I need to believe that the decency in human life will triumph over the indecency. I need to believe that a deliberate Power brought man up out of the mud and that that Power is still on the job. Brutal as these times are, that Power has seen times more brutal. Gangster wars—murdered babies—starving workers—these are terrible things. But they have happened before. They have always been happening since life began. Yet life has gone on . . . gone on and up. And beauty and truth, love and courage have survived.

I NEED to believe that these will always survive . . . that the Power which made them will not let them perish.

I believe because I need to believe. If I don't believe, I'm licked. I may seem to be doing nicely. I may hold a good job and live in a fine house and have delightful friends, but in the secret places of my heart, where my real life goes on, I'll be licked. For life doesn't mean anything to me unless I can believe there's a Power above it and a plan behind it and a goal ahead.

And so, because I NEED to believe I have DECIDED to believe.

Once upon a time I did not know that one could "decide to believe." I thought that belief came spontaneously or not at all. I'm wiser now. I have found that you can WILL TO BELIEVE . . . that you can choose doubt or faith, just as you please. It is not easy for me to have faith. I do not possess a sentimental or credulous nature. I'm a born doubter. But doubt poisons me. It kills everything that is gentle and joyous and strong in my spirit. Doubt makes me cold and hard and bitter.

And, since this is so, why should I choose to doubt? Why should I not, rather, choose to believe?

"Then how can you explain those gangster killings?" You say.

I can explain them far easier than you can explain the stars, stranger . . . or the love of a mother . . . or the unselfish heroism of a Father Damien. It is easy to explain a gangster. He is simply an expression of the mud from which we all are made.

But good men are riddles. Love and courage and honor are riddles. How can one explain their presence in our stupid, brutal flesh? You can't explain them unless you believe in God. You can't explain them but you can contemplate them and be comforted by them and believe in them. When I think of these mysteries, my fear and my despair drop away. All life seems greater—and I want to go on, a little further. And so, I choose to think of them. I choose to believe in their power, rather than in the power of evil. I CHOOSE TO BELIEVE IN GOD.

Copyright, 1931, for the Boston Evening American.

What Do You Know?

Fill each blank:

1. The destructive plague in Asia and Europe in 1347 was the ——.
2. —— is called the Cockpit of Europe because of the important battles fought there.
3. The group of politicians who defrauded New York City of many million dollars in 1871 was the ——.
4. The last day before Lent is Shrove Tuesday or ——.
5. A farewell sermon to a graduating class is a —— sermon.
6. A —— is a small object of art, prized for its rareness or beauty.
7. A strong, clear soup made from meat and vegetables is ——.
8. The first book printed in the British American colonies was ——.
9. ——, New York was called Templeton by Cooper in "The Pioneers."

Answers to today's test:

1. Black Death—1347 to 1350. 2. Belgium. 3. Tweed Ring. 4. Mardi Gras. 5. Baccalaureate. 6. Bibelot. 7. Consomme. 8. The Bay Psalm Book—1640. 9. Cooperstown.

Copyright, 1931, for the Boston Evening American.

McIntyre
New York Day by Day

Diary of a Modern Pepys

NEW YORK, Sept. 14—Diary of a modern Pepys; Up and a telegram from Irvin Cobb to spend the week at his Easthampton estates, which I would rather do than anything I know if it were possible. So calling at Nellie Revell's hotel but she away and in the lobby came upon Eugene Walter, the playwright.

Walking through 47th street I suddenly discovered my shoes unmated: one brown, one black; and had a polisher turn the brown one black to keep from being twitted at home. Then to a musicale to hear young Ernest Charles sing his own tunes and as talented a young composer as I know.

In the evening to a dinner and John Charles Thomas and his wife there; also Vincent Lopez, with his polish of a Spanish grandee; Leon Leitrim, the dancer, and Aubrey and Peggy Hoyt Eads. Home late and gorged on a tin of imported sardines and a beaker of iced milk.

A psychologist tells me most of the momentous decisions of the world are made by individuals and nations between 10 a. m. and 12 noon. That is the period when human courage is notched highest. Low ebb of indecision is between 4 and 5 in the afternoon. That is the hour, by the way, when many husbands try to decide whether they will have to stay late at the office, etc.

* * *

In Wall Street these days, bright young men of the banks and bond houses refer to their particular institution as "the shop." One went a bit further today on the phone. In speaking of his magnificently marbled and coppered sanctuary, he said: "Next time you are below Fulton, pop into the hovel."

* * *

Personal nomination for the most even tempered writing man in America—Frazier Hunt.

* * *

"Spike" Hunt is a sharp example of my firm belief no endeavor begets tolerance like travel. A seasoned globe trotter is invariably detached from the feisty pettiness of little minds. He cannot digest silly jealousies and meanesses so often clinging to those in a groove. Hunt has rounded out perhaps the fullest travel life of any contemporary scribbler, touching port at every civilized country on the globe. Yet he never fails to read his Alexis, Ill., weekly from "kiver to kiver."

* * *

Few plays are announced for Autumn. Producers are marking time. Usually at this period a hundred or more shows are in preparation. Today there are not 20. The Follies and Vanities seem the outstanding hits.

* * *

I stopped in at a Child's, offering all one may eat for 60 cents. The experiment proved an interesting study in mob psychology, increasing receipts, in instances, 10 per cent. It further proved only 15 per cent of the public is greedy. The other 85 ate with no greater gusto than when paying for each item. At first, restaurants furnished free carbonate of soda for gluttons but had no calls. The clientele for the most part, when I was there, seemed elderly men down on their luck and young folk obviously out to gormandize.

* * *

A back back to the good old days in cheaper restaurants and cafeterias is five cen. tea, coffee and milk. And, hooray, one chain offers pie a la mode for 10 cents.

* * *

Food prices in cafes of the high spots, as a general thing, have been lowered but little. Desserts that were 60 are now 50 cents and a few meats are shaded from $1.50 to $1.30. The excuse is that many cafes are paying boom day overhead and, with depression patronage, to cut prices would close them.

* * *

It occurs to me that in all the "wine brick" furore I have yet to hear anyone say it makes a good or bad drink. In the same fashion, it strikes me that, despite its rage, I've seen no one yet—save Helen Menken—who looked chic in an Empress Eugenie hat. And my secret survey shows it is on its way out.

Today on the phone a drawling "a dropping gentleman introduced himself as Major Rutherford Gilford Gilpen of Georgia and so mighty is the power of suggestion that ever since I have been sitting around panting for a mint julep.

Copyright, 1931, for the Boston Evening American.

Effects of Prohibition
By BRAND WHITLOCK

(From "The Little Green Shutter," by Brand Whitlock. Published by D. Appleton & Co.)

(Copyright by Brand Whitlock, 1931.)

HASTE to hustle humanity into instant perfection has brought on results more deplorable than any that the saloon or the abuse of alcoholic stimulants ever produced.

The fact is that prohibition does not come up to its glittering prospects. One of the great miracles it was going to perform was to do away with crime. But under it, and as a direct result of it, crime has increased in appalling proportions.

To begin with, prohibition has invented, by legal definition, a number of artificial crimes, and crowded our prisons with those who commit them, and that, too, at a time when in other nations of the world, without our moral pretentiousness but with greater practical sense in the administration of law, the prison population is declining.

But this isn't all by any means. Under prohibition crime has been raised into a system with all the arrogance and audacity of a vested interest, a wealthy industry established by the bootleggers, in association with criminal organizations that have wide and sinister ramifications in the political and official world. This interest is so powerful that the law has all but broken down.

Murderous gangs, fighting over the tremendous profits of the bootlegging business, engage daily in machine-gun warfare in the streets of the large cities, and they have developed so many new forms of lawlessness and violence that a new vocabulary is necessary to define them, with the result that our language has been enriched by such euphonious terms as "booze" and "hooch," "hi-jacking" and "racketeering," and such elegant euphemisms as "bumping him off," "taking him for a ride" and "putting him on the spot."

And as the most fantastic and amazing of all the grotesque anomalies of prohibition, the prohibitionists and the bootleggers are united in an unnatural solidarity to keep prohibition on the statute books.

And as if all this were not enough, a kind of clericalism has set itself up as an auxiliary to the government, and daily inspects, if it does not actually manipulate, the dark apparatus of prohibition on the ground that it is its duty to regulate public morals.

Worst of all, of course, is the callous and cynical sabotage of liberty.

A vast bureaucracy—that most pestiferous of modern tyrannies—has been set up; the land swams with spies and informers, and agents provocateurs ply their ignoble and degrading trade.

Every day we read of outrages—raids, wanton killings, violations of domicile, searches and seizures; a man's house is no longer his castle; a respectable citizen hardly dare drive out in his motorcar without the risk of being shot down on suspicion, or see a friend off at the pier without being subjected to the indignity of having an agent collar him and slap him all over the body to see if he has a flask of whiskey concealed about his person.

But we ignore the implications of these things, grow indifferent and blase, and sink into a supine and fatalistic acquiescence. We fail to realize that if this sort of thing goes on, it must in the end destroy the principle of liberty.

For, while all dictatorships make their debut with the same suave and benevolent pretensions to virtue, they are all alike the slaves of an irrefragable law; they must follow their own curve and continually devise new and more drastic tyrannies to justify and perpetuate the old.

As the reformer is seen going about his self-appointed task, confidently seeking the absolute in a world of relativities, it is often urged in defense or in excuse of him that he is animated by a noble and altruistic purpose, that he is trying to make people good.

Well, perhaps. And yet he ought to know by this time that there is no way of making people good, or of forcing them to be good. The catchpoll and the beadle cannot do it. And no scheme can be devised by which men may be made to live in a moral vacuum from which temptation shall have been scientifically exhausted.

Goodness doesn't come in that way. Goodness comes from within, not from without. Compulsory abstinence, for instance, is no great virtue. If it were, the penitentiary would offer the best patterns of the ideal life.

The man who is sober only because he can't get anything to drink, might as well, for all moral purposes, be drunk. He has no more grit or backbone—that is, no more character—than he ever had, and character is all that really counts.

The trouble with the reformer is that, like everybody in this scientific age, he has a complex, and the very worst of all complexes—the moral superiority complex; he wishes to standardize conduct, taste, and opinion, to make everybody over on a model of which he offers himself as the not always attractive example.

There is nothing more likely to be resented than a patronizing, smug, self-righteousness. Moral pretentiousness is the deadly sin. There ought to be a law against it.

The eighth article in this series, based on "The Little Green Shutter," by Brand Whitlock, will appear Thursday, September 17.

By Edgar A. Guest
Just Folks

The Outstanding Day

I was that moment done with care.
The day had brought a brief release
From all the petty ills men bear
Which rob their little worlds of peace.

It seemed to be that life was kind
To grant to me so fair a day.
No doubt to face; no fault to find;
No wishing something wrong away.

And then I heard my neighbor cry
And stepping through my happy door
I learned that my untroubled sky
For him with grief was clouded o'er.

Strange world; though living side by side,
I mark the day as calm and fair;
He, as the day his loved one died
Keeps it on memory's calendar.

(Copyright, 1931, Edgar A. Guest.)